



## Terrestrial Resource Work Group

Date: February 18, 2009

Time: 9:00 am – 12:00 pm

Location: Douglas PUD

[Directions](#)

[Agenda](#)



# Directions to Douglas PUD

**Douglas PUD**  
**1151 Valley Mall Parkway**  
**East Wenatchee, WA 98802**  
**509-884-7191**

## **Heading North: (from Quincy)**

Travel north on WA 28 to East Wenatchee.  
At the second stoplight, Top Foods will be on your left.  
Proceed through this stoplight and stay in the right lane.  
Follow sign to West 28 – do not cross the bridge.  
Turn right at the Ninth St. NE exit.  
The 7-Eleven will be on your left.  
At this four-way stop, turn left onto Valley Mall Parkway.  
Douglas PUD is located at the north end of Valley Mall Parkway.

## **Heading South: (from Brewster)**

Travel south on US 97.  
Continue straight onto WA 28 (Sunset Hwy).  
The Columbia River will be on your right.  
Follow WA 28 (Sunset Hwy) toward East Wenatchee.  
Douglas PUD will be on your left near downtown.  
Turn left onto Valley Mall Parkway.  
Turn left into the Douglas PUD parking lot.

## **Heading East: (from Seattle)**

Travel east on I-90.  
Go past Cle Elum.  
Take Exit 85 toward Wenatchee.  
Turn left at stop sign.  
Turn right onto WA-970.  
WA-970 merges with US 97.  
Follow US 97 (Blewett Pass) north toward Wenatchee.  
Merge onto US 2 E toward Wenatchee.  
Follow US 2 over Columbia River north of Wenatchee.  
At stoplight, turn right onto WA 28 (Sunset Hwy).  
Follow WA 28 (Sunset Hwy) toward East Wenatchee.  
Douglas PUD will be on your left near downtown.  
Turn left onto Valley Mall Parkway.  
Turn left into the Douglas PUD parking lot.

**Heading West:  
(from Spokane)**

Travel west on I-90.  
Go past Moses Lake.  
Take Exit 151 toward WA 281 N/Quincy/Wenatchee.  
Turn right onto WA 281 N.  
Follow WA 281 N to Quincy.  
At stoplight, a gas station will be on your left.  
Turn left onto WA 28 W.  
Follow WA 28 to East Wenatchee.  
At the second stoplight, Top Foods will be on your left.  
Proceed through this stoplight and stay in the right lane.  
Follow sign to West 28 – do not cross the bridge.  
Turn right at the Ninth St. NE exit.  
The 7-Eleven will be on your left.  
At this four-way stop, turn left onto Valley Mall Parkway.  
Douglas PUD is located at the north end of Valley Mall Parkway.

**From Pangborn  
Memorial Airport:  
(East Wenatchee)**

When leaving the parking lot, turn left onto Airport Way.  
At stop sign, turn left onto Grant Rd.  
Follow Grant Rd. toward downtown East Wenatchee.  
You will pass Safeway and Les Schwab Tires.  
At stoplight, turn right onto Valley Mall Parkway.  
Travel along Valley Mall Parkway past downtown.  
Douglas PUD is located at the north end of Valley Mall Parkway.

**Maps Attached:**





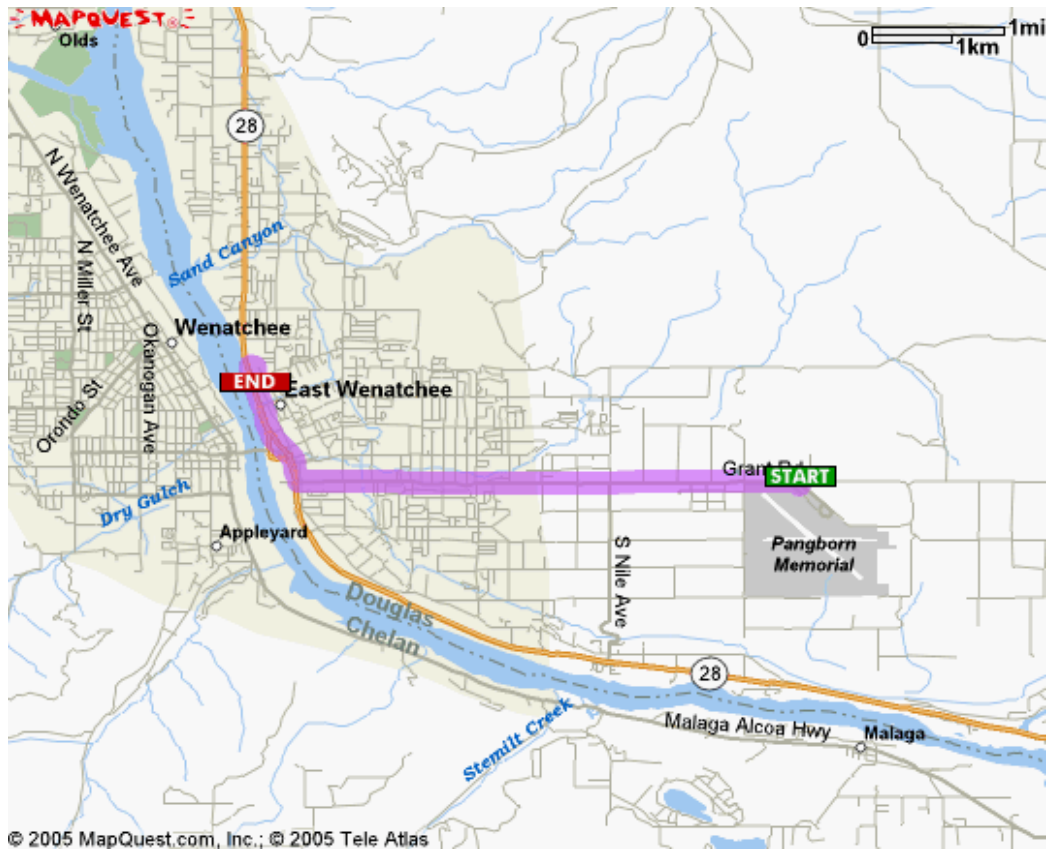

**Douglas PUD**  
**1151 Valley Mall Parkway**  
**East Wenatchee, WA 98802**  
**509-884-7191**

# Agenda

## Terrestrial Resource Work Group

Wells Hydroelectric Project Relicensing  
Douglas County PUD  
February 18, 2009  
9:00 am – 12:00 pm

**Meeting Location:** Douglas PUD, East Wenatchee, WA

**Conference Dial-in:** 509-881-2990 PIN# 327831

**Meeting Coordinator:** Scott Kreiter (509) 881-2327

**Meeting Objective:** To provide final Transmission Line study results and discuss the Wildlife and Botanical Management Plan

<b>Time</b>	<b>Topic</b>	<b>Lead</b>
9:00 am	Review agenda and meeting objectives	Scott Kreiter
9:10 am	Wells Relicensing update and upcoming schedule	Shane Bickford
9:20 am	Transmission Line Wildlife and Botanical study	Jim McGee
10:00 am	Wildlife Management Plan overview	Jim McGee
11:45 am	Action Items and next steps	Scott Kreiter
12:00 pm	Adjourn	