

## **Appendix E**

### **Maps of Project**

---

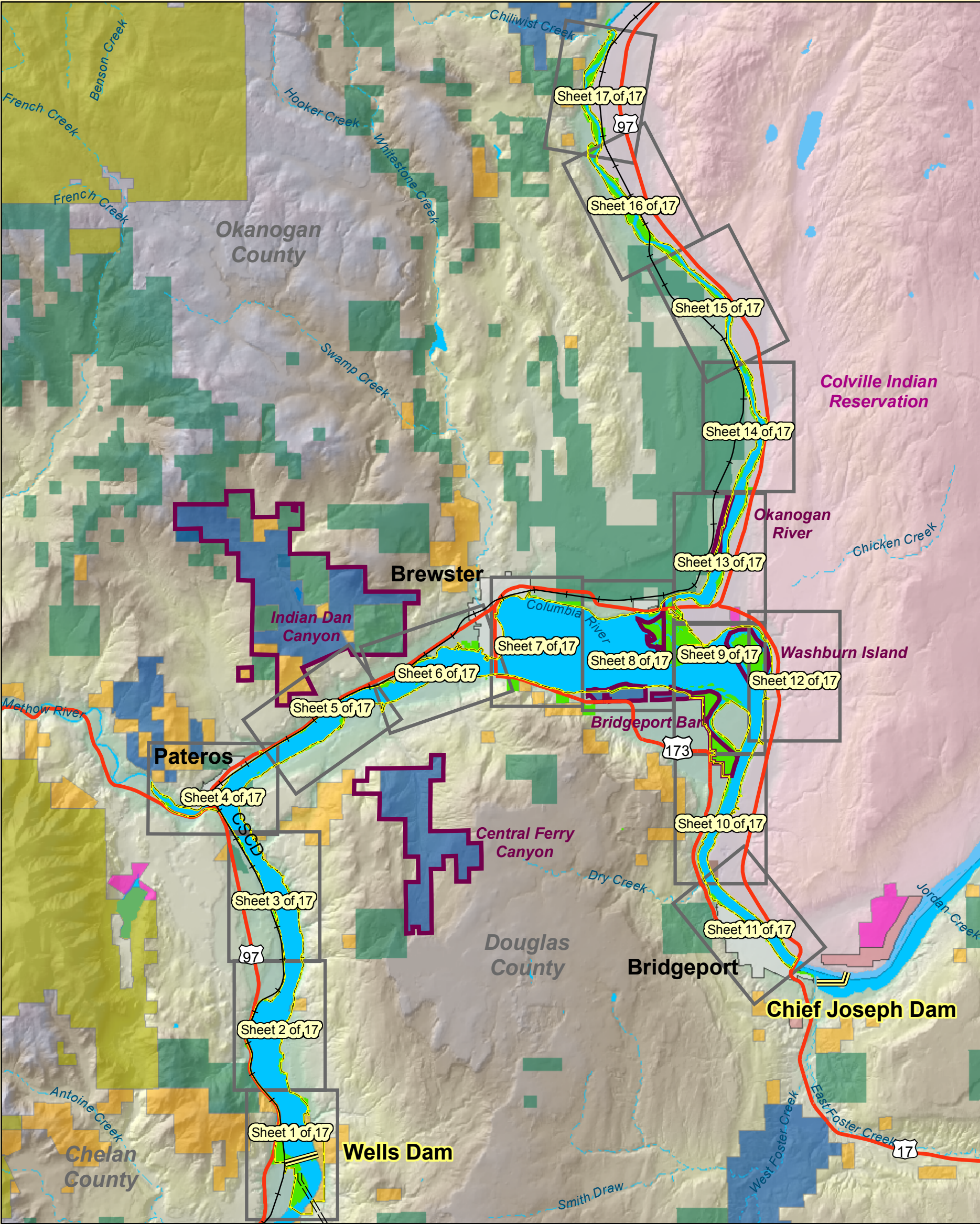

Wells Hydroelectric Project  
Mapbook Index

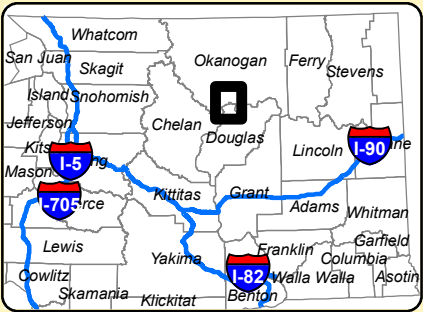
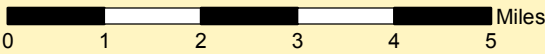

Legend	
	US Army Corps of Engineers
	US Dept. of Defense
	US Forest Service
	Washington Dept. of Fish and Wildlife
	Washington State Parks
	Washington Dept. of Natural Resources
	Colville Reservation



Notes:  
1. The locations of all features shown are approximate.  
2. This drawing is for information purposes. Douglas PUD #1 can not guarantee the accuracy and content of this map.



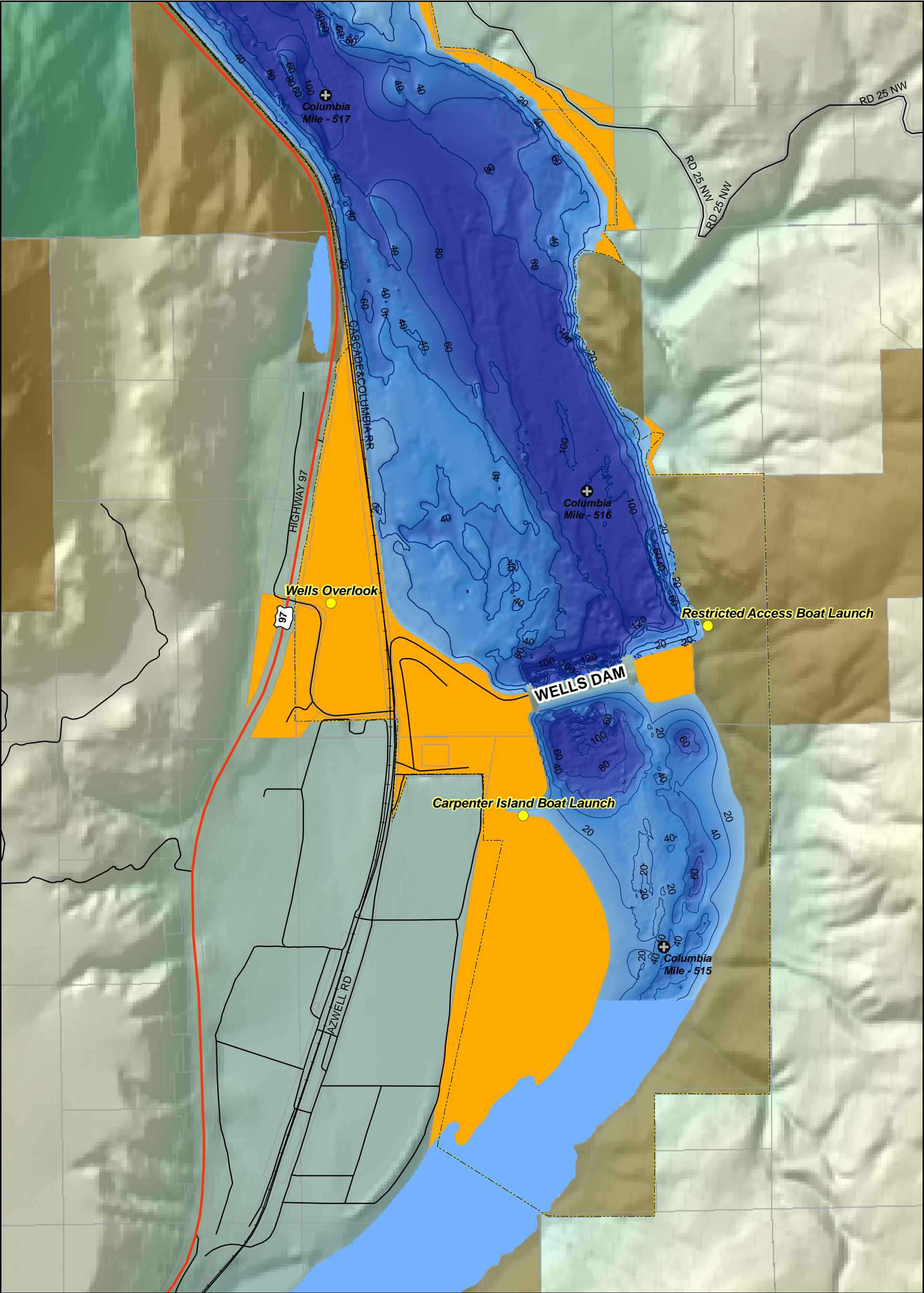

May 05, 2006

S: Data\EARS\Wells\ProjectTractsDatabase\GIS\MapBooks\General\Mapbook.mxd

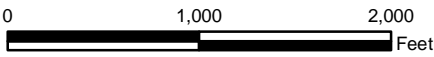

Data Sources: K Line, tracts, and waterline from Erlandsen & Associates, Inc. (March 2005). Roads, parcels and PUD ownership from Chelan, Douglas, and Okanogan counties. Colville reservation and major public lands from Washington Department of Natural Resources.

This map is for information purposes. Data were compiled from multiple sources. The data sources do not guarantee these data are accurate or complete. There may have been updates to the data since the publication of this map. The locations of all features shown are approximate.

Explanation

- |                  |                               |
|------------------|-------------------------------|
| River Mile Post  | Douglas PUD                   |
| State Routes     | Colville Reservation          |
| Roads            | WA Dept. of Natural Resources |
| Railroad         | WA Dept. of Fish & Wildlife   |
| Bathymetry       | WA State Parks                |
| Project Boundary | US Army Corps of Engineers    |
| Wildlife Areas   | US Bureau of Land Management  |
| Parcels          |                               |

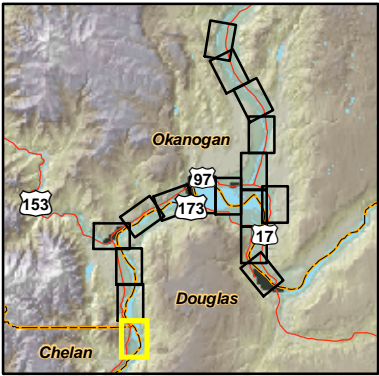

N



Base Map

Sheet 1 of 17



GEOENGINEERS





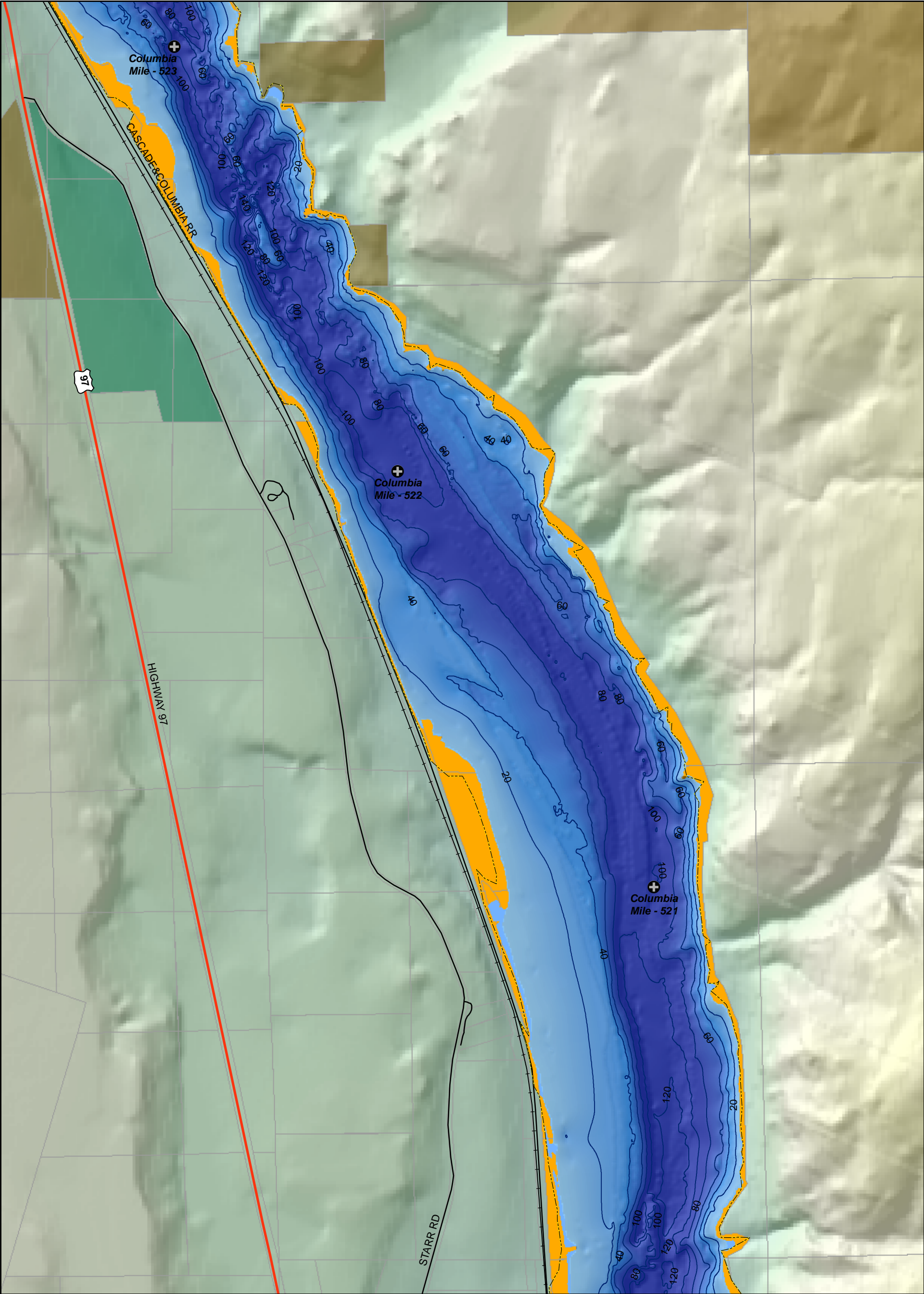

May 05, 2006

S: Data\EARS\Wells\ProjectTractsDatabase\GIS\MapBooks\General\Mapbook.mxd

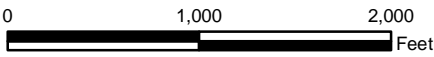

Explanation

- |                  |                               |
|------------------|-------------------------------|
| River Mile Post  | Douglas PUD                   |
| State Routes     | Colville Reservation          |
| Roads            | WA Dept. of Natural Resources |
| Railroad         | WA Dept. of Fish & Wildlife   |
| Bathymetry       | WA State Parks                |
| Project Boundary | US Army Corps of Engineers    |
| Wildlife Areas   | US Bureau of Land Management  |
| Parcels          |                               |

Data Sources: K Line, tracts, and waterline from Erlandsen & Associates, Inc. (March 2005). Roads, parcels and PUD ownership from Chelan, Douglas, and Okanogan counties. Colville reservation and major public lands from Washington Department of Natural Resources.

This map is for information purposes. Data were compiled from multiple sources. The data sources do not guarantee these data are accurate or complete. There may have been updates to the data since the publication of this map. The locations of all features shown are approximate.

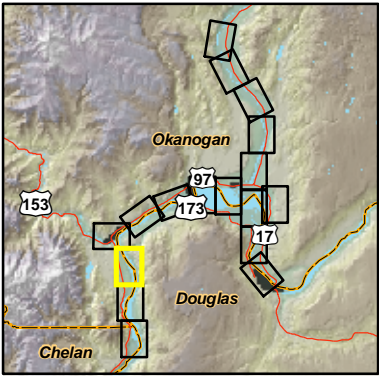

N



Base Map

Sheet 3 of 17



GEOENGINEERS





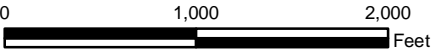
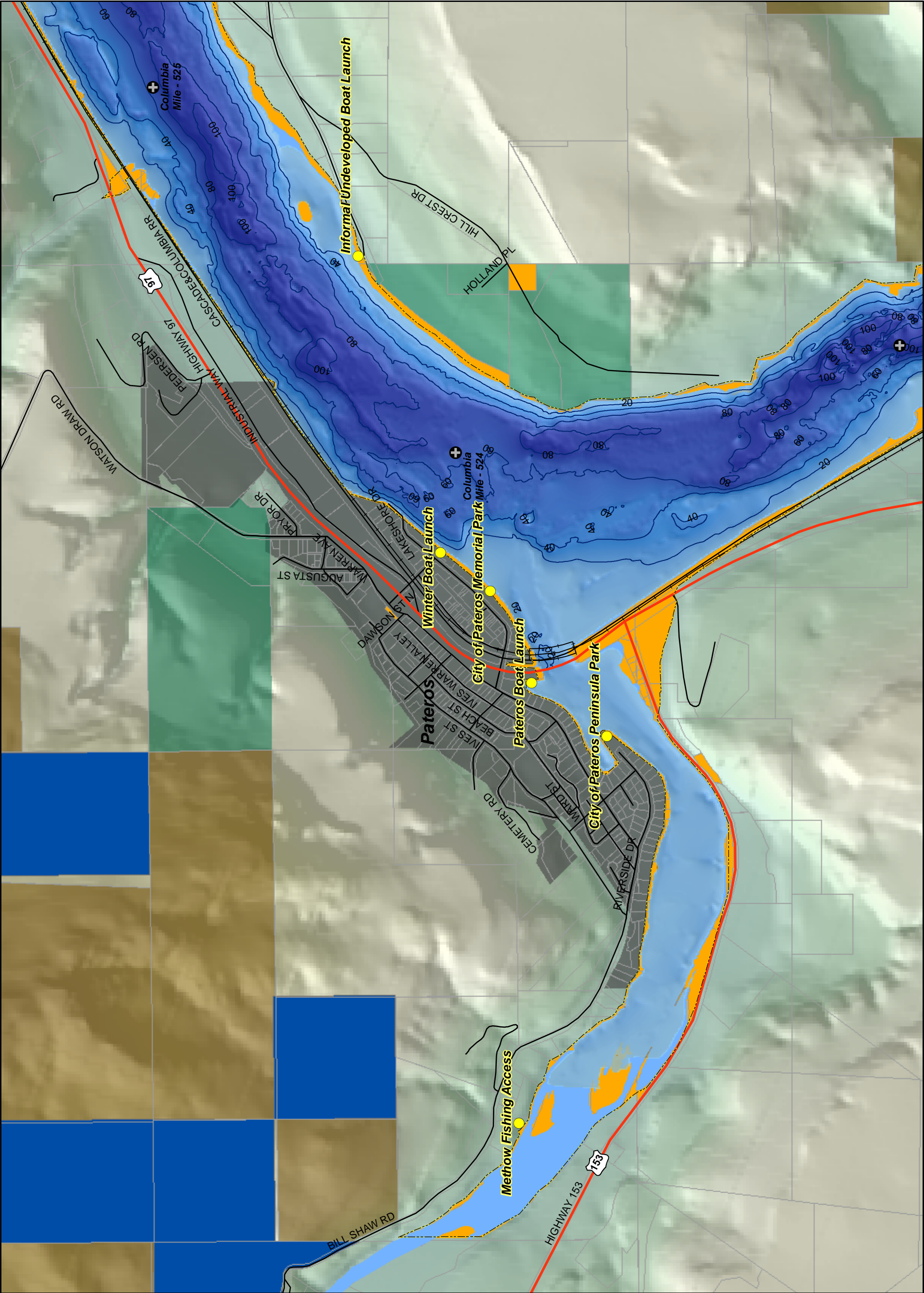

Explanation

- |                  |                               |
|------------------|-------------------------------|
| River Mile Post  | Douglas PUD                   |
| State Routes     | Colville Reservation          |
| Roads            | WA Dept. of Natural Resources |
| Railroad         | WA Dept. of Fish & Wildlife   |
| Bathymetry       | WA State Parks                |
| Project Boundary | US Army Corps of Engineers    |
| Wildlife Areas   | US Bureau of Land Management  |
| Parcels          |                               |

Data Sources: K Line, tracts, and waterline from Erlandsen & Associates, Inc. (March 2005). Roads, parcels and PUD ownership from Chelan, Douglas, and Okanogan counties. Colville reservation and major public lands from Washington Department of Natural Resources.

This map is for information purposes. Data were compiled from multiple sources. The data sources do not guarantee these data are accurate or complete. There may have been updates to the data since the publication of this map. The locations of all features shown are approximate.

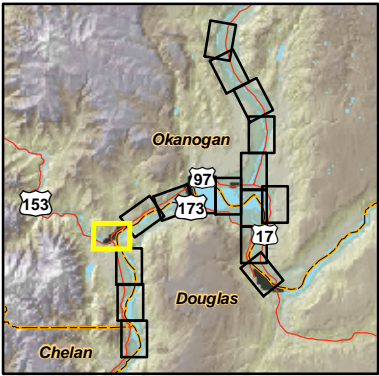

Base Map

Sheet 4 of 17





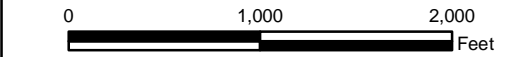
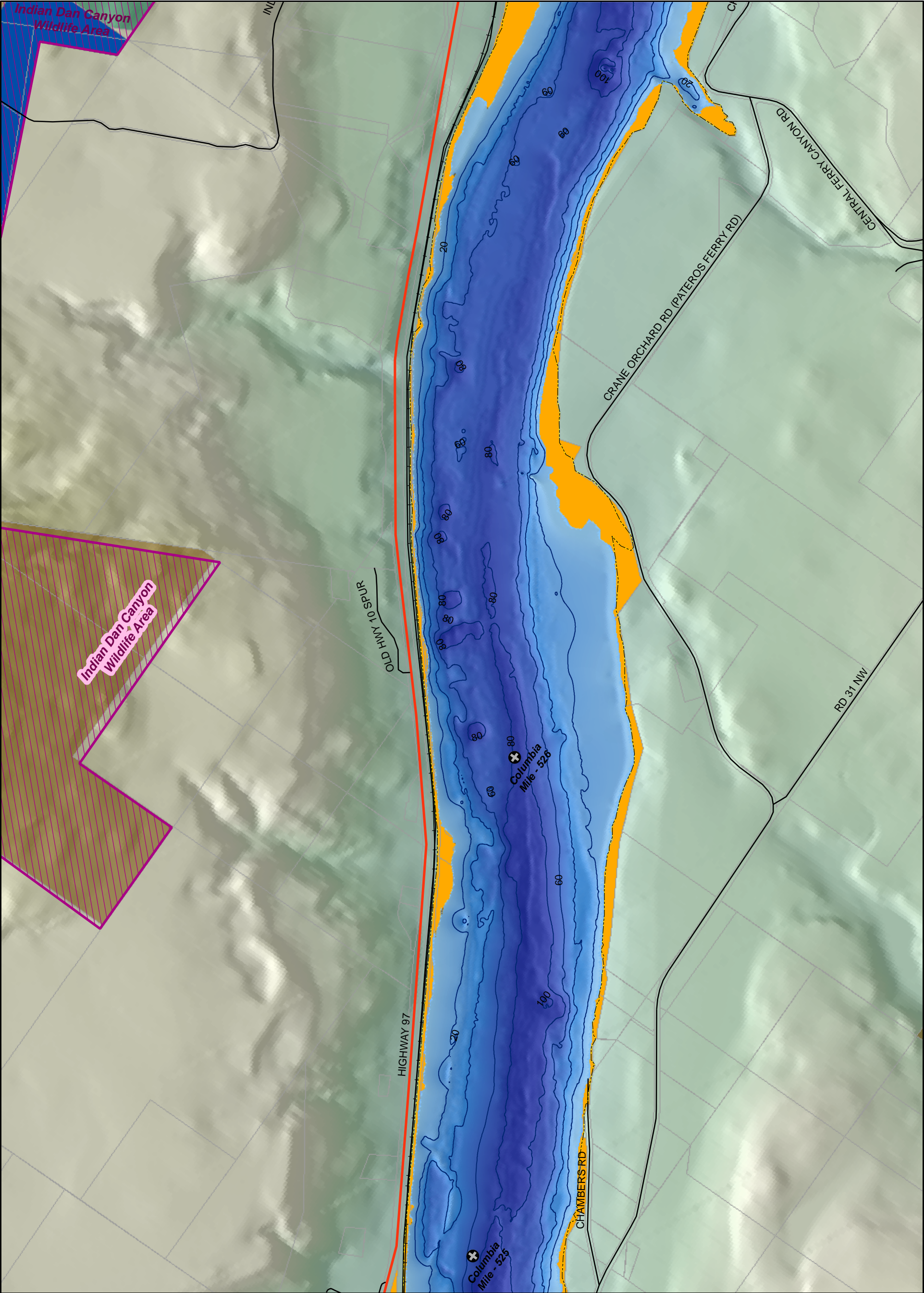

Data Sources: K Line, tracts, and waterline from Erlandsen & Associates, Inc. (March 2005). Roads, parcels and PUD ownership from Chelan, Douglas, and Okanogan counties. Colville reservation and major public lands from Washington Department of Natural Resources.

This map is for information purposes. Data were compiled from multiple sources. The data sources do not guarantee these data are accurate or complete. There may have been updates to the data since the publication of this map. The locations of all features shown are approximate.

Explanation	
	River Mile Post
	State Routes
	Roads
	Railroad
	Bathymetry
	Project Boundary
	Wildlife Areas
	Parcels
	Douglas PUD
	Colville Reservation
	WA Dept. of Natural Resources
	WA Dept. of Fish & Wildlife
	WA State Parks
	US Army Corps of Engineers
	US Bureau of Land Management

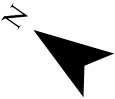
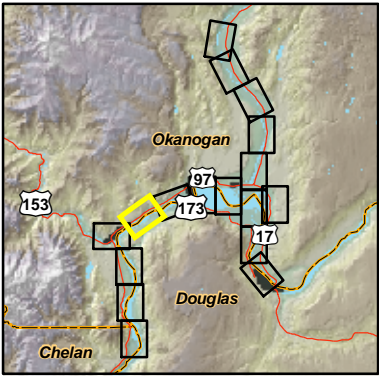

Base Map

Sheet 5 of 17



GEOENGINEERS





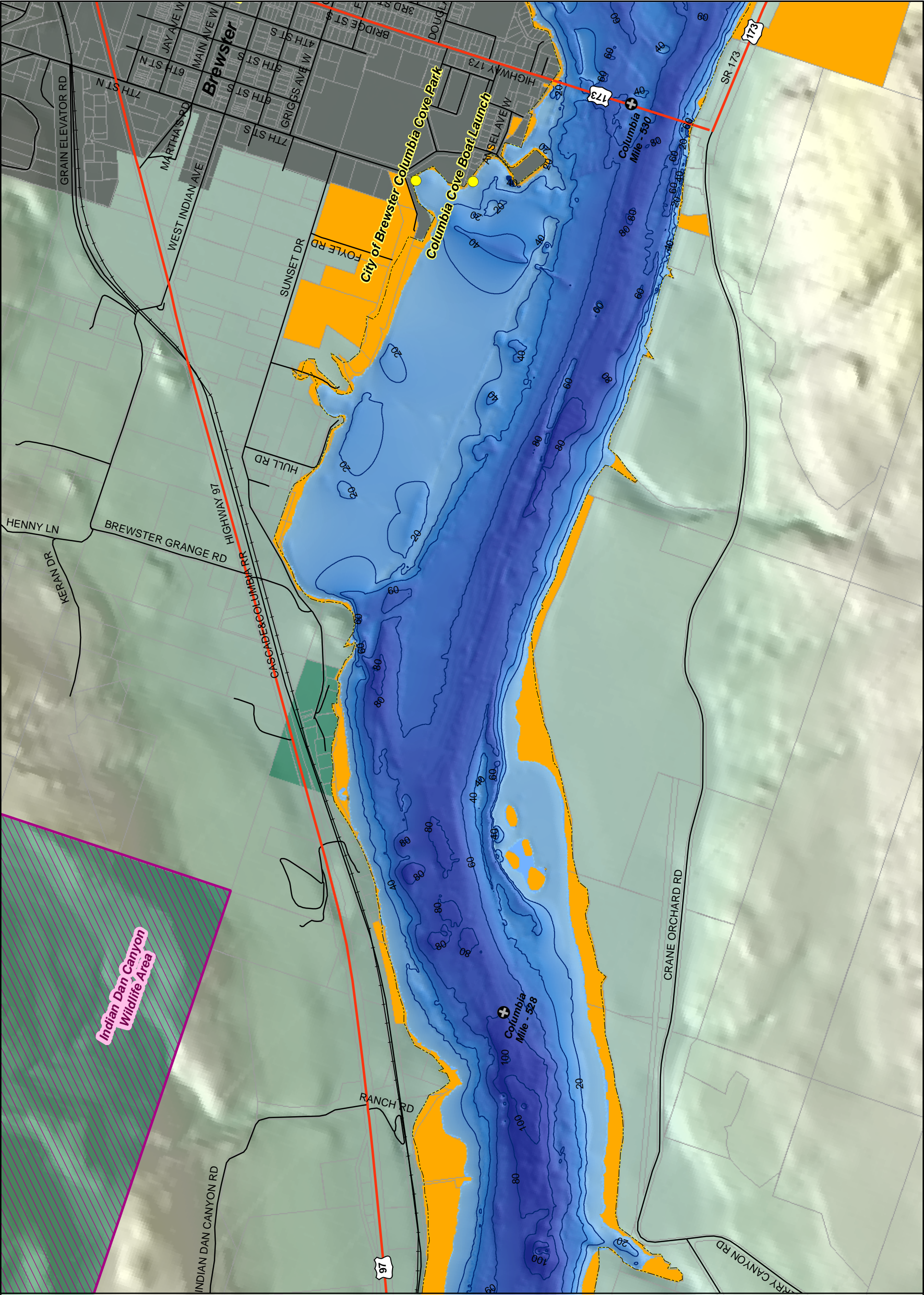

May 05, 2006

S: Data\EARS\Wells\Project\TractsDatabase\GIS\MapBooks\General\Mapbook.mxd

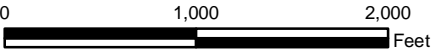

Explanation

- River Mile Post
- State Routes
- Roads
- Railroad
- Bathymetry
- Project Boundary
- Wildlife Areas
- Parcels
- Douglas PUD
- Colville Reservation
- WA Dept. of Natural Resources
- WA Dept. of Fish & Wildlife
- WA State Parks
- US Army Corps of Engineers
- US Bureau of Land Management

Data Sources: K Line, tracts, and waterline from Erlandsen & Associates, Inc. (March 2005). Roads, parcels and PUD ownership from Chelan, Douglas, and Okanogan counties. Colville reservation and major public lands from Washington Department of Natural Resources.

This map is for information purposes. Data were compiled from multiple sources. The data sources do not guarantee these data are accurate or complete. There may have been updates to the data since the publication of this map. The locations of all features shown are approximate.

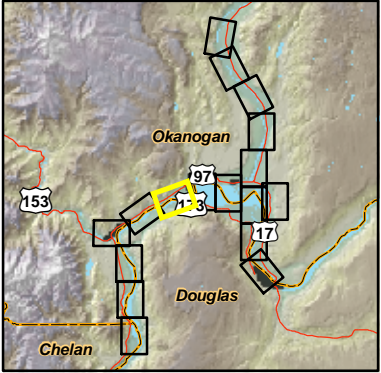

Base Map

Sheet 6 of 17



GEOENGINEERS







May 05, 2006

S: Data\EARS\Wells\ProjectTractsDatabase\GIS\MapBooks\General\Mapbook.mxd

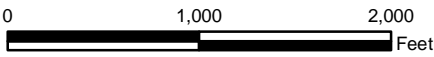
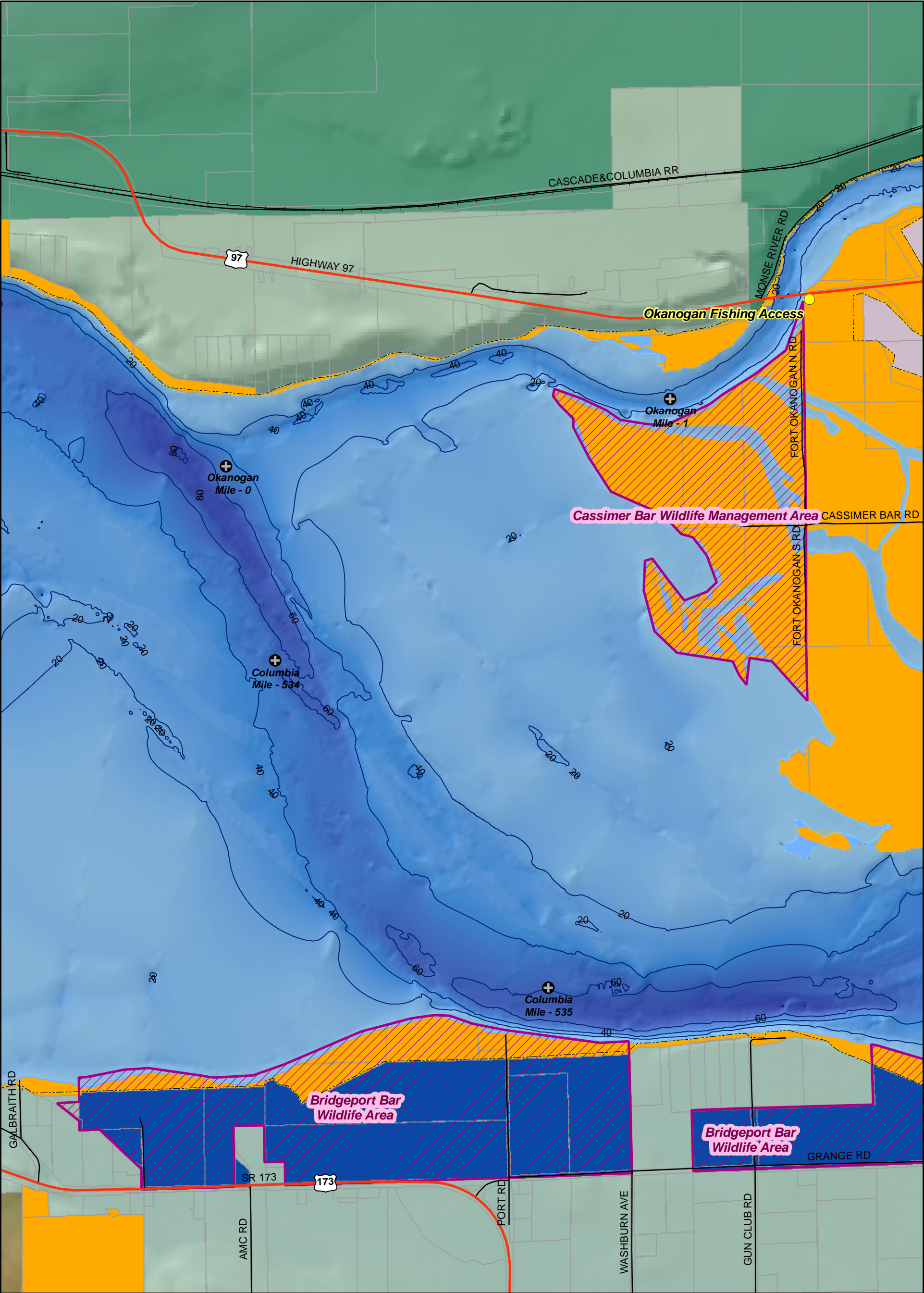

Data Sources: K Line, tracts, and waterline from Erlandsen & Associates, Inc. (March 2005). Roads, parcels and PUD ownership from Chelan, Douglas, and Okanogan counties. Colville reservation and major public lands from Washington Department of Natural Resources.

This map is for information purposes. Data were compiled from multiple sources. The data sources do not guarantee these data are accurate or complete. There may have been updates to the data since the publication of this map. The locations of all features shown are approximate.

Explanation

- |  |                  |  |                               |
|--|------------------|--|-------------------------------|
|  | River Mile Post  |  | Douglas PUD                   |
|  | State Routes     |  | Colville Reservation          |
|  | Roads            |  | WA Dept. of Natural Resources |
|  | Railroad         |  | WA Dept. of Fish & Wildlife   |
|  | Bathymetry       |  | WA State Parks                |
|  | Project Boundary |  | US Army Corps of Engineers    |
|  | Wildlife Areas   |  | US Bureau of Land Management  |
|  | Parcels          |  |                               |

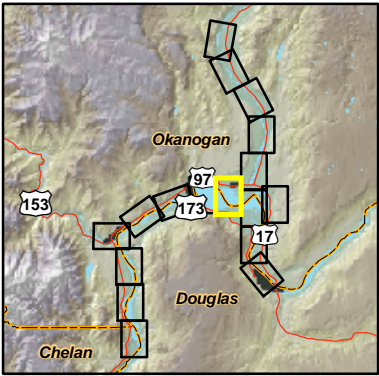

N



Base Map

Sheet 8 of 17



GEOENGINEERS









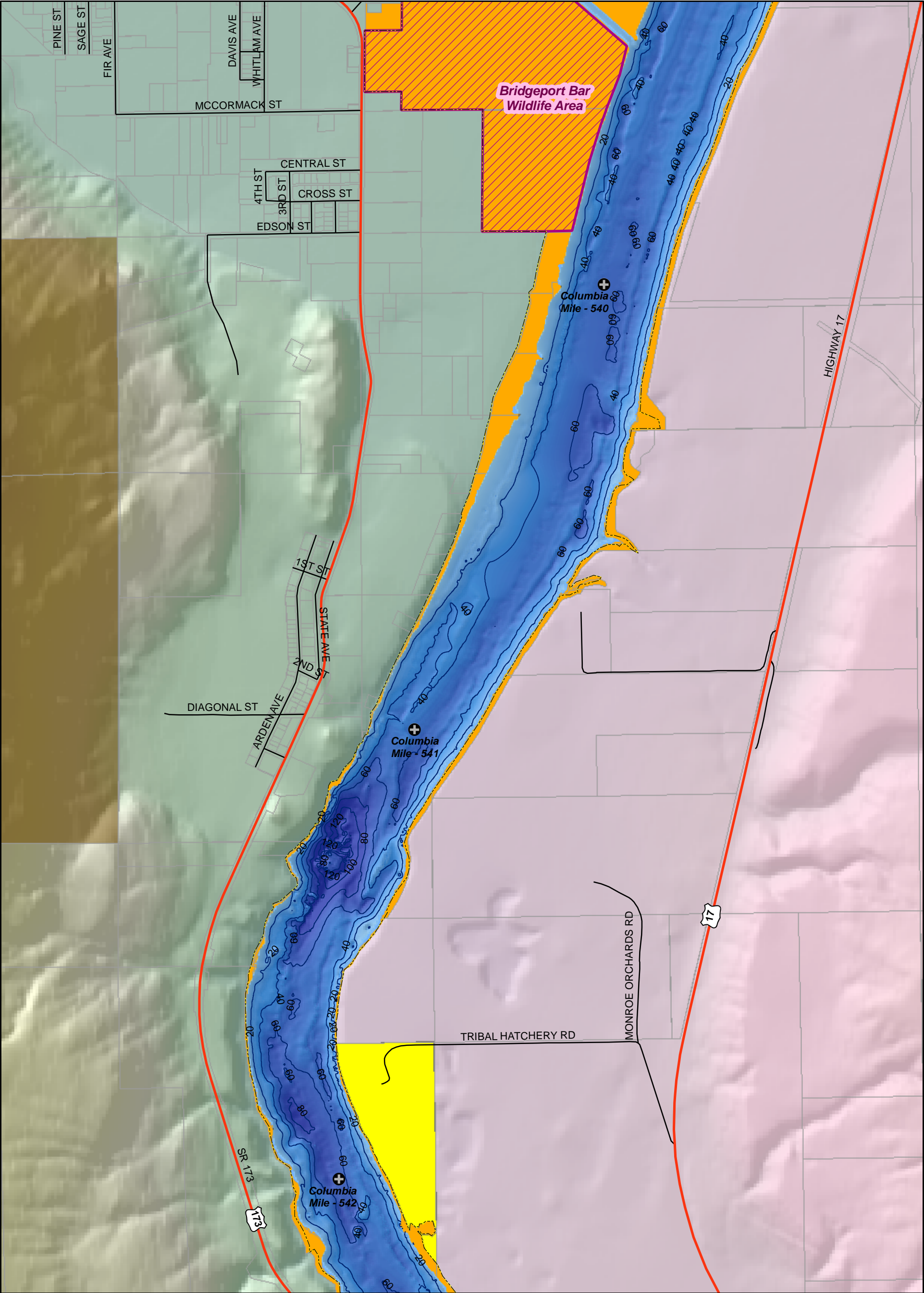

May 05, 2006

S: Data\EARS\Wells\ProjectTractsDatabase\GIS\MapBooks\General\Mapbook.mxd

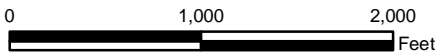

Data Sources: K Line, tracts, and waterline from Erlandsen & Associates, Inc. (March 2005). Roads, parcels and PUD ownership from Chelan, Douglas, and Okanogan counties. Colville reservation and major public lands from Washington Department of Natural Resources.

This map is for information purposes. Data were compiled from multiple sources. The data sources do not guarantee these data are accurate or complete. There may have been updates to the data since the publication of this map. The locations of all features shown are approximate.

Explanation

- |  |                  |  |                               |
|--|------------------|--|-------------------------------|
|  | River Mile Post  |  | Douglas PUD                   |
|  | State Routes     |  | Colville Reservation          |
|  | Roads            |  | WA Dept. of Natural Resources |
|  | Railroad         |  | WA Dept. of Fish & Wildlife   |
|  | Bathymetry       |  | WA State Parks                |
|  | Project Boundary |  | US Army Corps of Engineers    |
|  | Wildlife Areas   |  | US Bureau of Land Management  |
|  | Parcels          |  |                               |

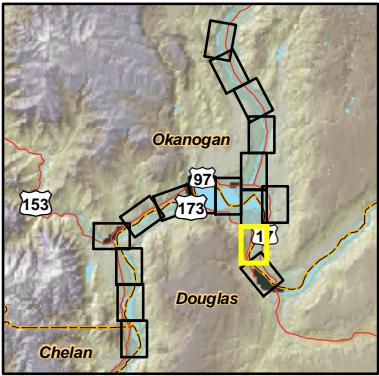

N



Base Map

Sheet 10 of 17



GEOENGINEERS



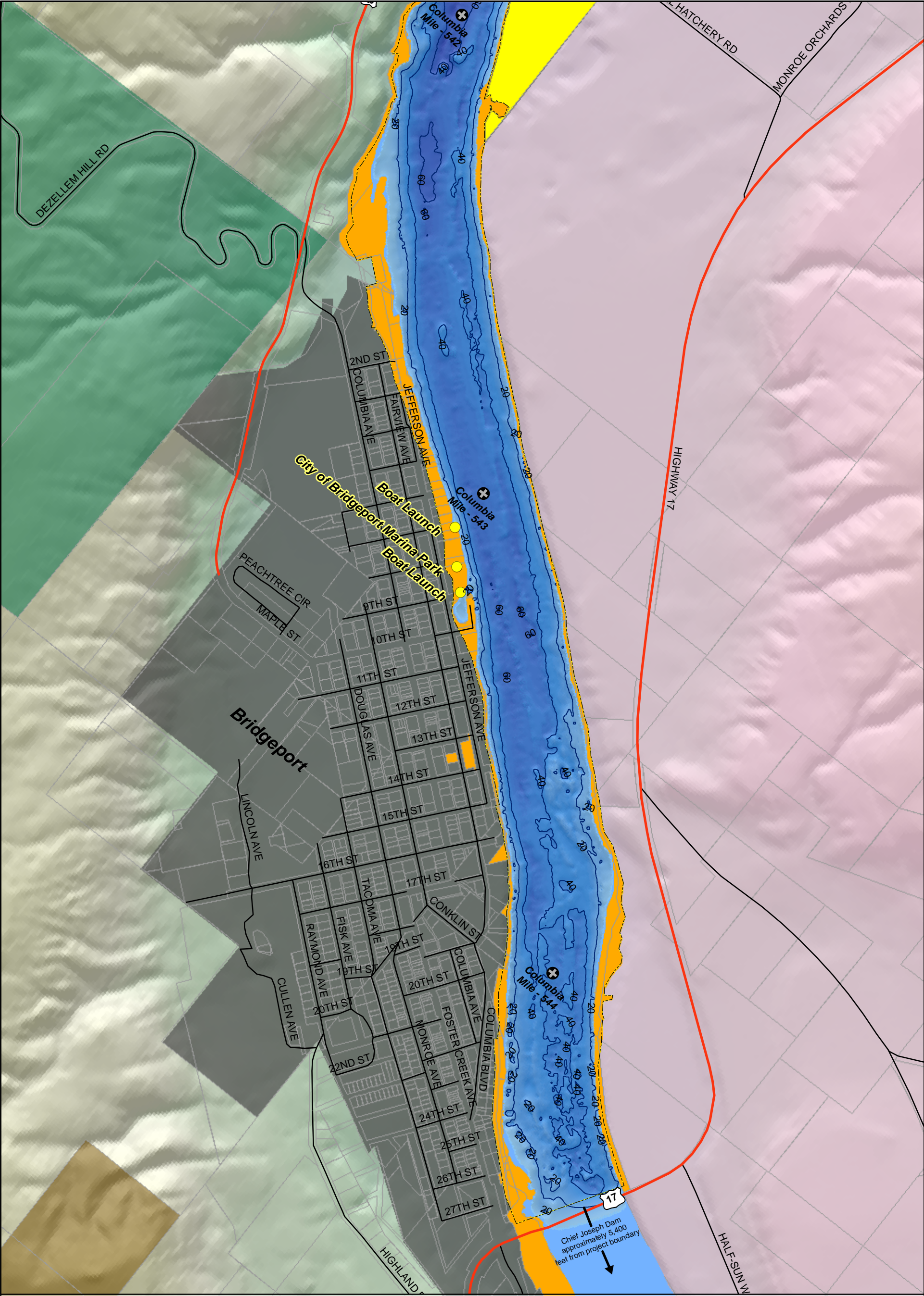

May 05, 2006

S: Data\EARS\Wells\ProjectTractsDatabase\GIS\MapBooks\General\Mapbook.mxd

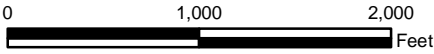

Data Sources: K Line, tracts, and waterline from Erlandsen & Associates, Inc. (March 2005). Roads, parcels and PUD ownership from Chelan, Douglas, and Okanogan counties. Colville reservation and major public lands from Washington Department of Natural Resources.

This map is for information purposes. Data were compiled from multiple sources. The data sources do not guarantee these data are accurate or complete. There may have been updates to the data since the publication of this map. The locations of all features shown are approximate.

Explanation	
	River Mile Post
	State Routes
	Roads
	Railroad
	Bathymetry
	Project Boundary
	Wildlife Areas
	Parcels
	Douglas PUD
	Colville Reservation
	WA Dept. of Natural Resources
	WA Dept. of Fish & Wildlife
	WA State Parks
	US Army Corps of Engineers
	US Bureau of Land Management

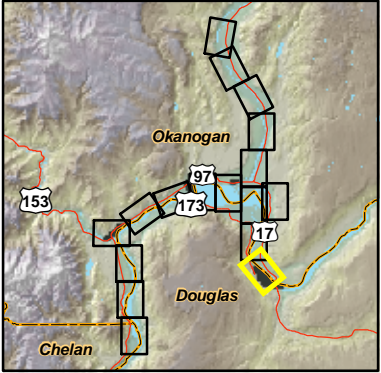

Base Map

Sheet 11 of 17



GEOENGINEERS



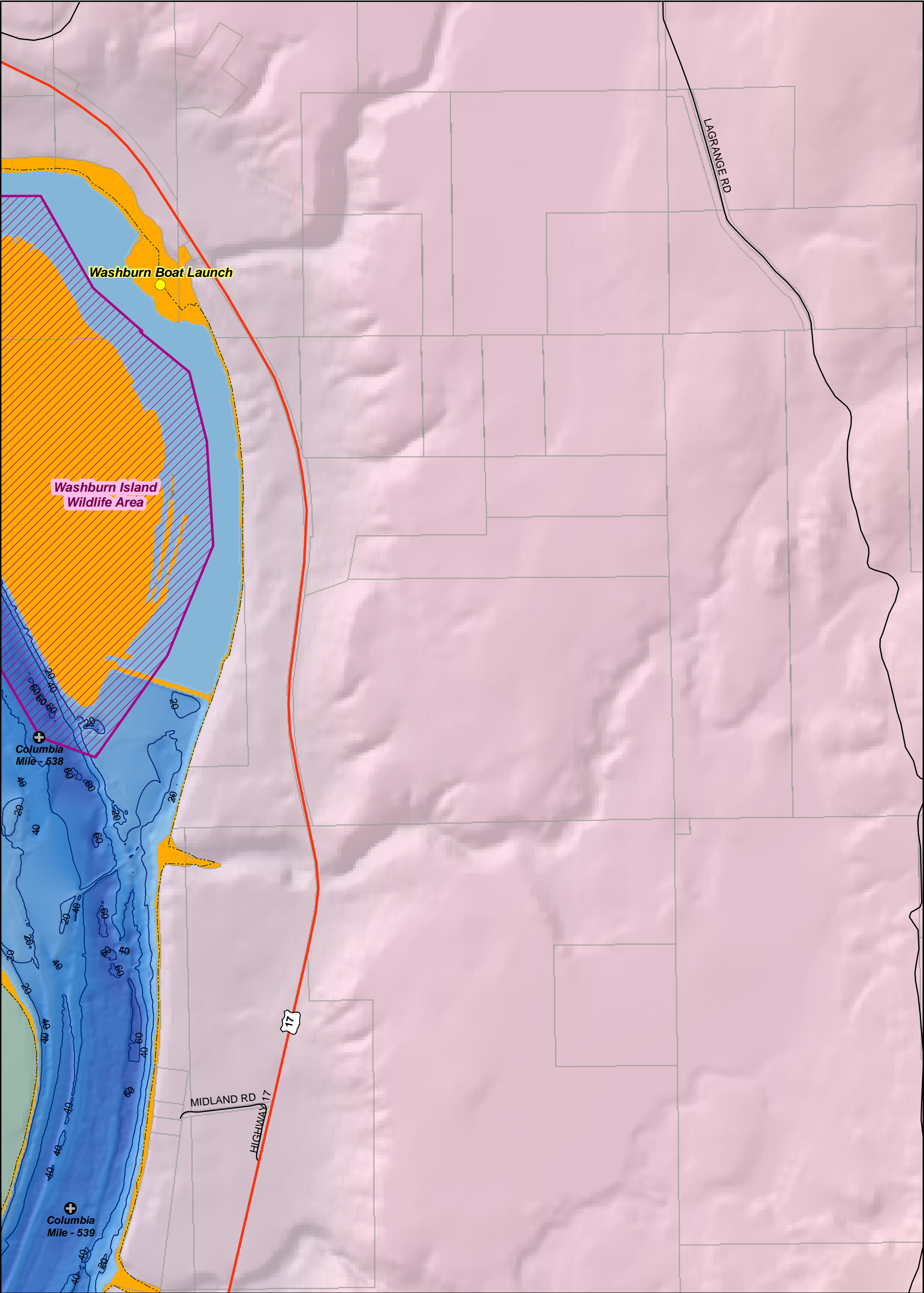

May 05, 2006

S: Data\EARS\Wells\ProjectTractsDatabase\GIS\MapBooks\General\Mapbook.mxd

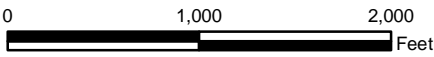

Data Sources: K Line, tracts, and waterline from Erlandsen & Associates, Inc. (March 2005). Roads, parcels and PUD ownership from Chelan, Douglas, and Okanogan counties. Colville reservation and major public lands from Washington Department of Natural Resources.

This map is for information purposes. Data were compiled from multiple sources. The data sources do not guarantee these data are accurate or complete. There may have been updates to the data since the publication of this map. The locations of all features shown are approximate.

Explanation

- |  |                  |  |                               |
|--|------------------|--|-------------------------------|
|  | River Mile Post  |  | Douglas PUD                   |
|  | State Routes     |  | Colville Reservation          |
|  | Roads            |  | WA Dept. of Natural Resources |
|  | Railroad         |  | WA Dept. of Fish & Wildlife   |
|  | Bathymetry       |  | WA State Parks                |
|  | Project Boundary |  | US Army Corps of Engineers    |
|  | Wildlife Areas   |  | US Bureau of Land Management  |
|  | Parcels          |  |                               |

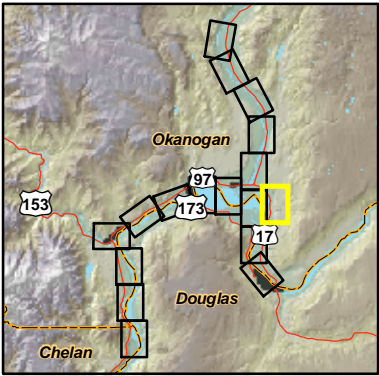

N



Base Map

Sheet 12 of 17



GEOENGINEERS





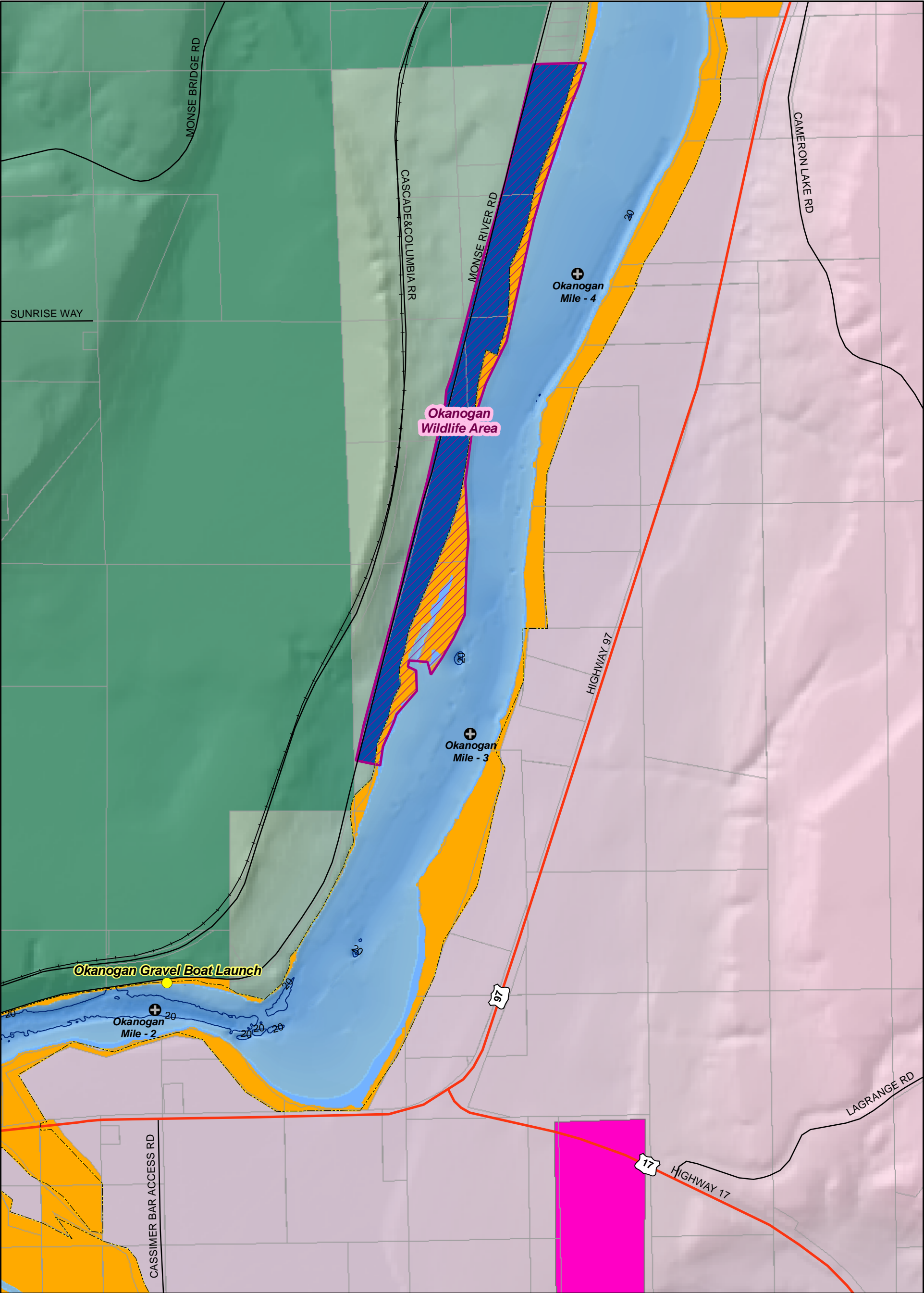

May 05, 2006

S: Data\EARS\Wells\ProjectTractsDatabase\GIS\MapBooks\General\Mapbook.mxd

0 1,000 2,000 Feet

Data Sources: K Line, tracts, and waterline from Erlandsen & Associates, Inc. (March 2005). Roads, parcels and PUD ownership from Chelan, Douglas, and Okanogan counties. Colville reservation and major public lands from Washington Department of Natural Resources.

This map is for information purposes. Data were compiled from multiple sources. The data sources do not guarantee these data are accurate or complete. There may have been updates to the data since the publication of this map. The locations of all features shown are approximate.

#### Explanation

- |  |                  |  |                               |
|--|------------------|--|-------------------------------|
|  | River Mile Post  |  | Douglas PUD                   |
|  | State Routes     |  | Colville Reservation          |
|  | Roads            |  | WA Dept. of Natural Resources |
|  | Railroad         |  | WA Dept. of Fish & Wildlife   |
|  | Bathymetry       |  | WA State Parks                |
|  | Project Boundary |  | US Army Corps of Engineers    |
|  | Wildlife Areas   |  | US Bureau of Land Management  |
|  | Parcels          |  |                               |

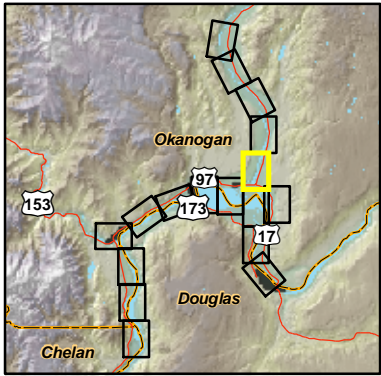

N



Base Map

Sheet 13 of 17



GEOENGINEERS



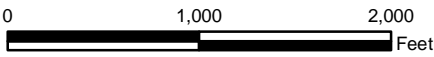
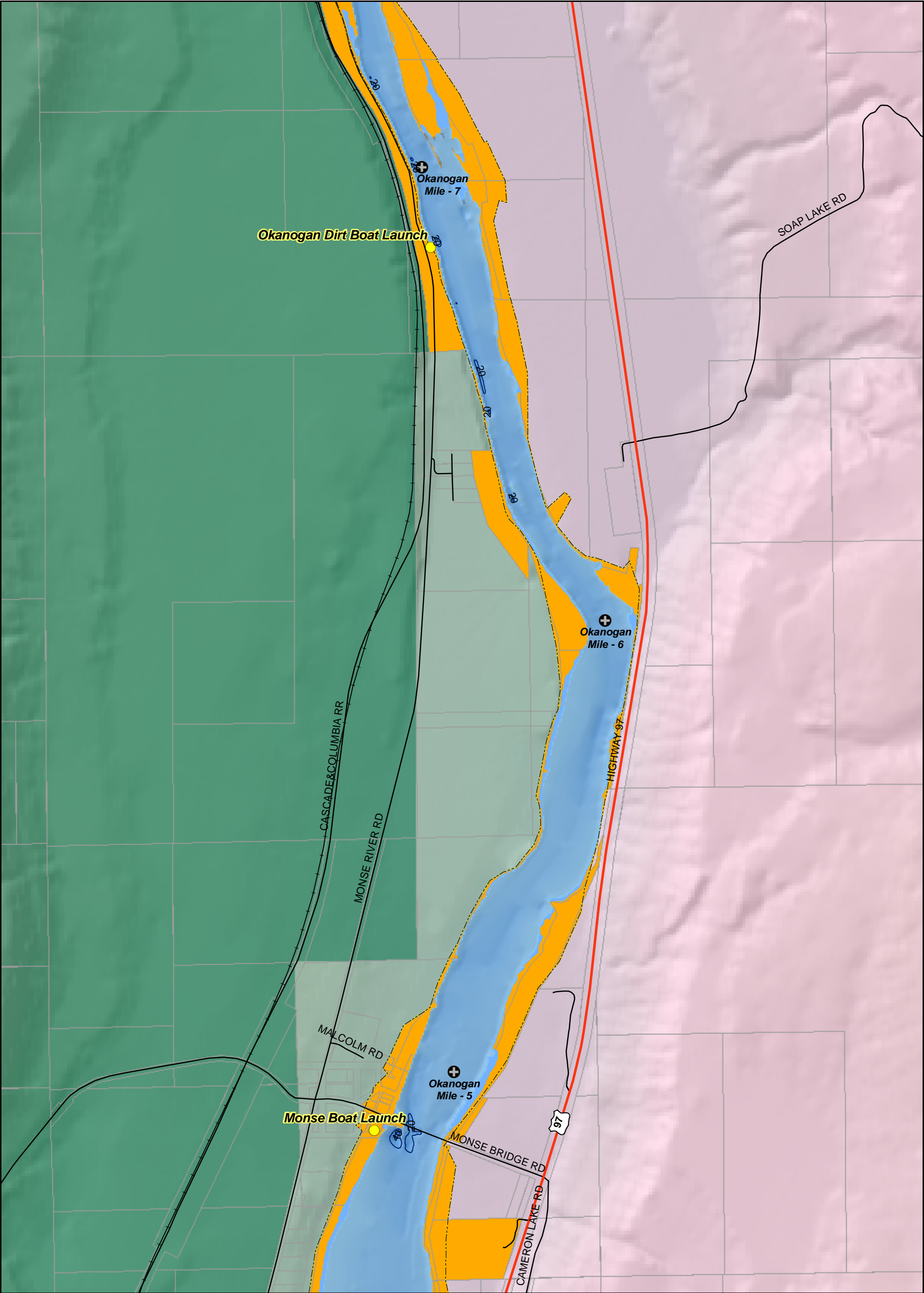

Explanation

- |  |                  |  |                               |
|--|------------------|--|-------------------------------|
|  | River Mile Post  |  | Douglas PUD                   |
|  | State Routes     |  | Colville Reservation          |
|  | Roads            |  | WA Dept. of Natural Resources |
|  | Railroad         |  | WA Dept. of Fish & Wildlife   |
|  | Bathymetry       |  | WA State Parks                |
|  | Project Boundary |  | US Army Corps of Engineers    |
|  | Wildlife Areas   |  | US Bureau of Land Management  |
|  | Parcels          |  |                               |

Data Sources: K Line, tracts, and waterline from Erlandsen & Associates, Inc. (March 2005). Roads, parcels and PUD ownership from Chelan, Douglas, and Okanogan counties. Colville reservation and major public lands from Washington Department of Natural Resources.

This map is for information purposes. Data were compiled from multiple sources. The data sources do not guarantee these data are accurate or complete. There may have been updates to the data since the publication of this map. The locations of all features shown are approximate.

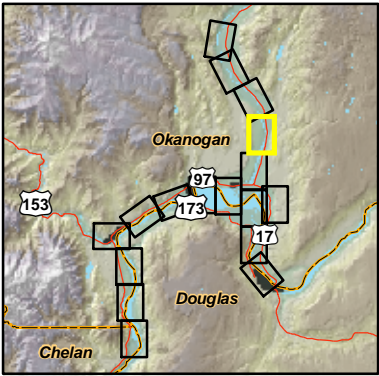

N



Base Map

Sheet 14 of 17



GEOENGINEERS





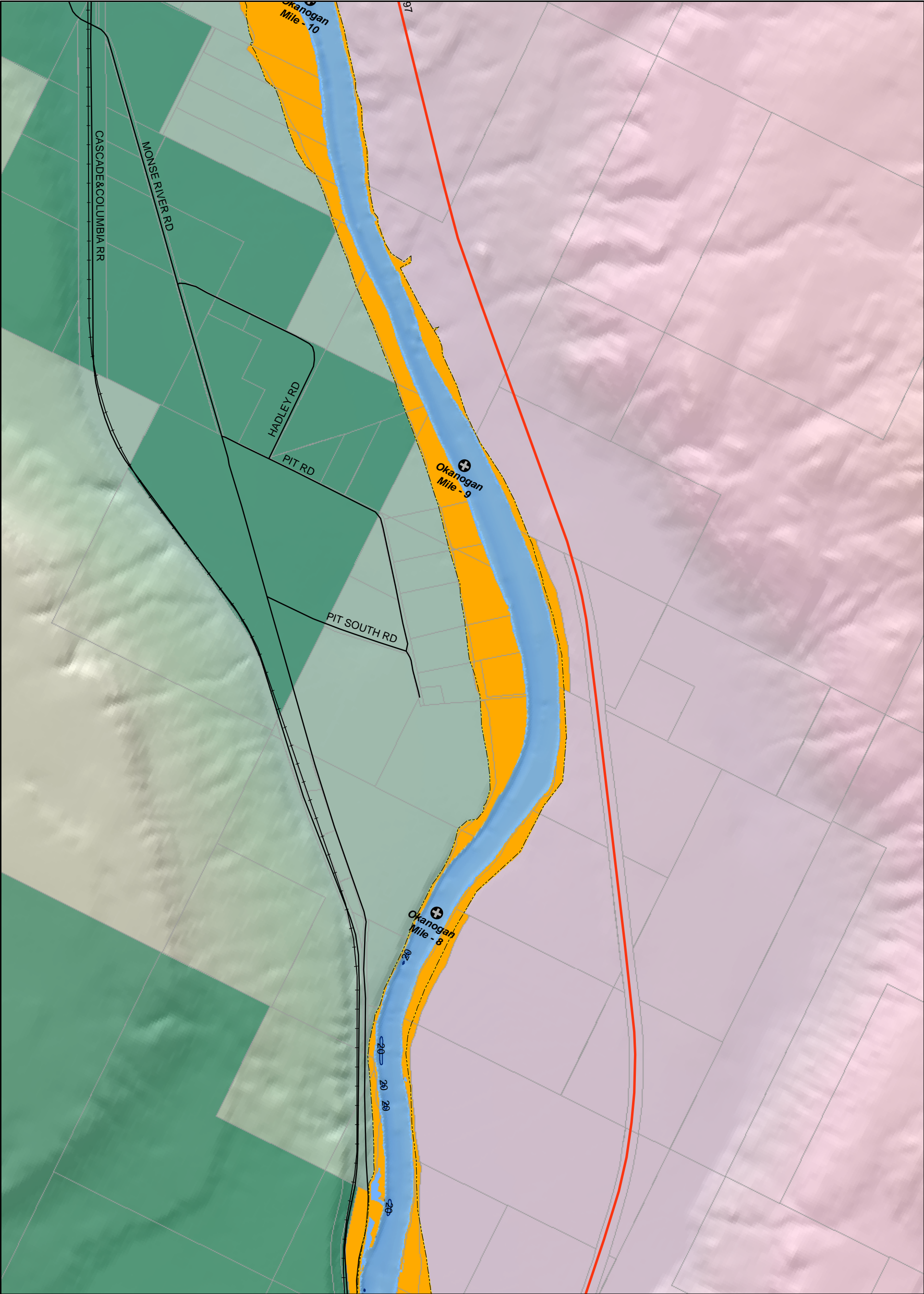

May 05, 2006

S: Data\EARS\WellsProjectTractsDatabase\GIS\MapBooks\General\General\_Mapbook.mxd

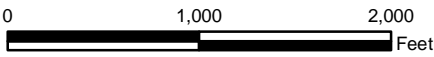

Data Sources: K Line, tracts, and waterline from Erlandsen & Associates, Inc. (March 2005). Roads, parcels and PUD ownership from Chelan, Douglas, and Okanogan counties. Colville reservation and major public lands from Washington Department of Natural Resources.

This map is for information purposes. Data were compiled from multiple sources. The data sources do not guarantee these data are accurate or complete. There may have been updates to the data since the publication of this map. The locations of all features shown are approximate.

Explanation

- |                  |                               |
|------------------|-------------------------------|
| River Mile Post  | Douglas PUD                   |
| State Routes     | Colville Reservation          |
| Roads            | WA Dept. of Natural Resources |
| Railroad         | WA Dept. of Fish & Wildlife   |
| Bathymetry       | WA State Parks                |
| Project Boundary | US Army Corps of Engineers    |
| Wildlife Areas   | US Bureau of Land Management  |
| Parcels          |                               |

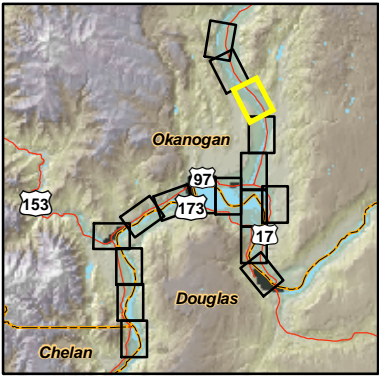

Base Map

Sheet 15 of 17



GEOENGINEERS









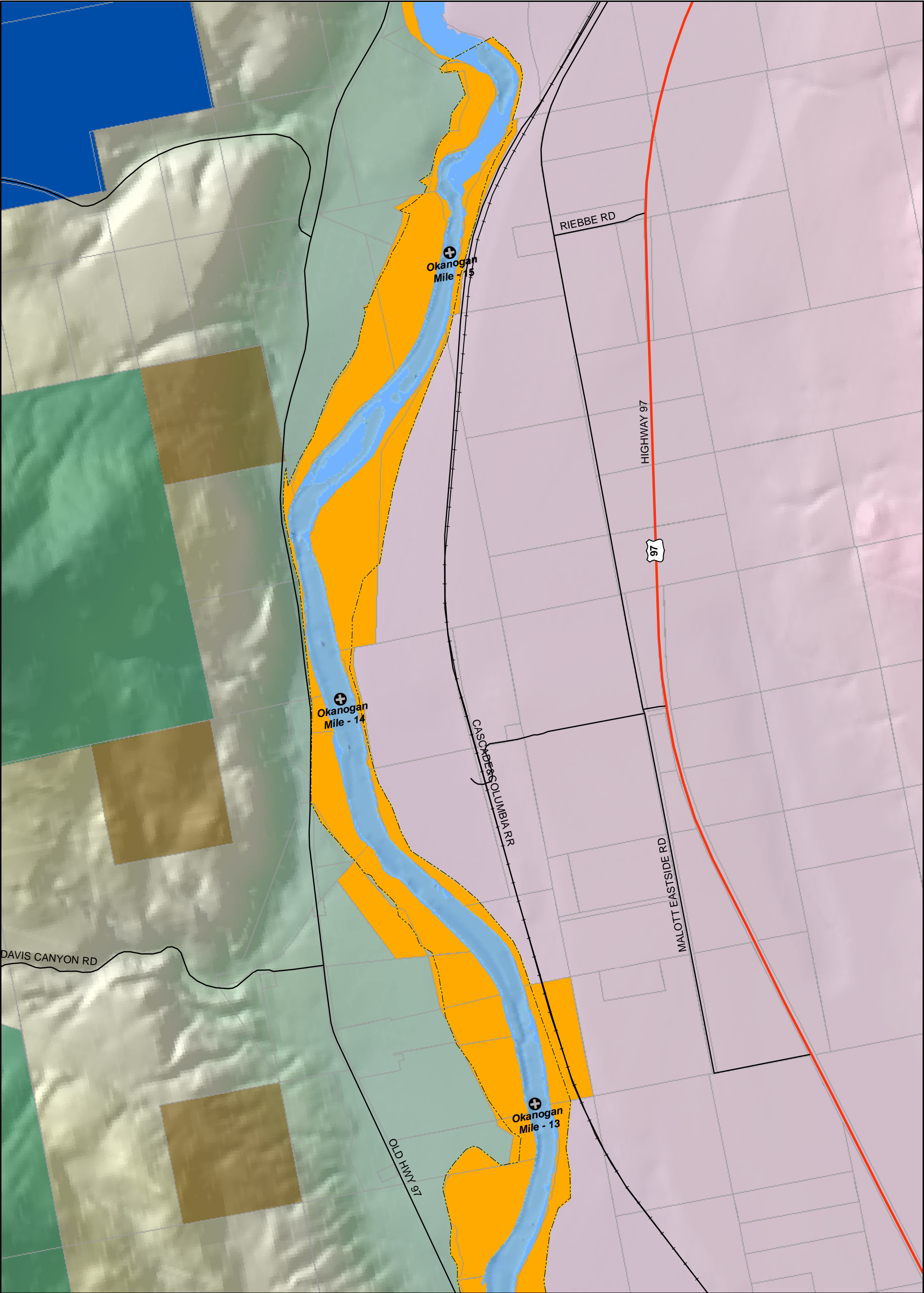

May 05, 2006

S: Data\EARS\WellsProjectTractsDatabase\GIS\MapBooks\General\General\_Mapbook.mxd

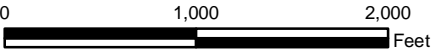

**Explanation**

- |  |                  |  |                               |
|--|------------------|--|-------------------------------|
|  | River Mile Post  |  | Douglas PUD                   |
|  | State Routes     |  | Colville Reservation          |
|  | Roads            |  | WA Dept. of Natural Resources |
|  | Railroad         |  | WA Dept. of Fish & Wildlife   |
|  | Bathymetry       |  | WA State Parks                |
|  | Project Boundary |  | US Army Corps of Engineers    |
|  | Wildlife Areas   |  | US Bureau of Land Management  |
|  | Parcels          |  |                               |

Data Sources: K Line, tracts, and waterline from Erlandsen & Associates, Inc. (March 2005). Roads, parcels and PUD ownership from Chelan, Douglas, and Okanogan counties. Colville reservation and major public lands from Washington Department of Natural Resources.

This map is for information purposes. Data were compiled from multiple sources. The data sources do not guarantee these data are accurate or complete. There may have been updates to the data since the publication of this map. The locations of all features shown are approximate.

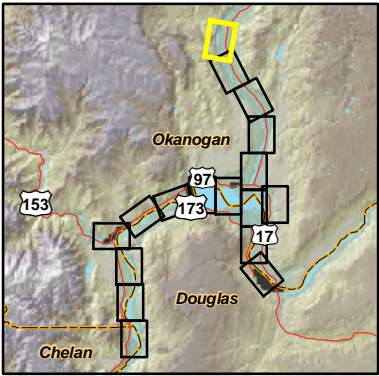

**Base Map**

**Sheet 17 of 17**



**GEOENGINEERS**





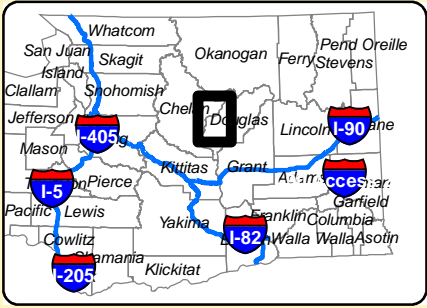
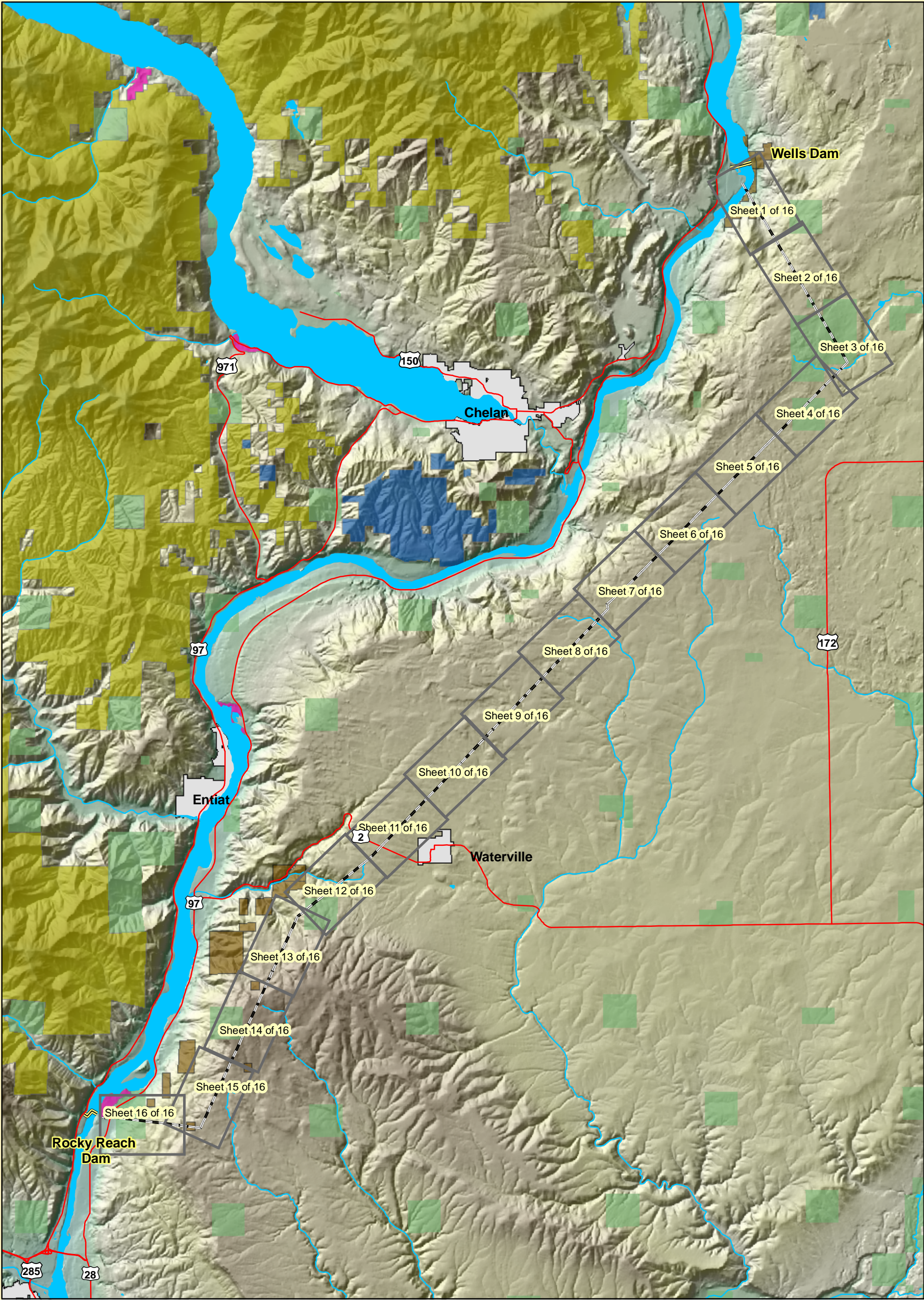

# Wells Hydroelectric Project 230kV Transmission Corridor Mapbook Index

Legend

RIGHT OF WAY

Dams

StateRoutes\_DOT

BLM\_Lands

Washington State Parks

Washington Dept. of Natural Resources

US Forest Service

Washington Dept. of Fish and Wildlife

Notes:  
1. The locations of all features shown are approximate.  
2. This drawing is for information purposes. Douglas PUD #1 can not guarantee the accuracy and content of this map.

Appendix E - 18



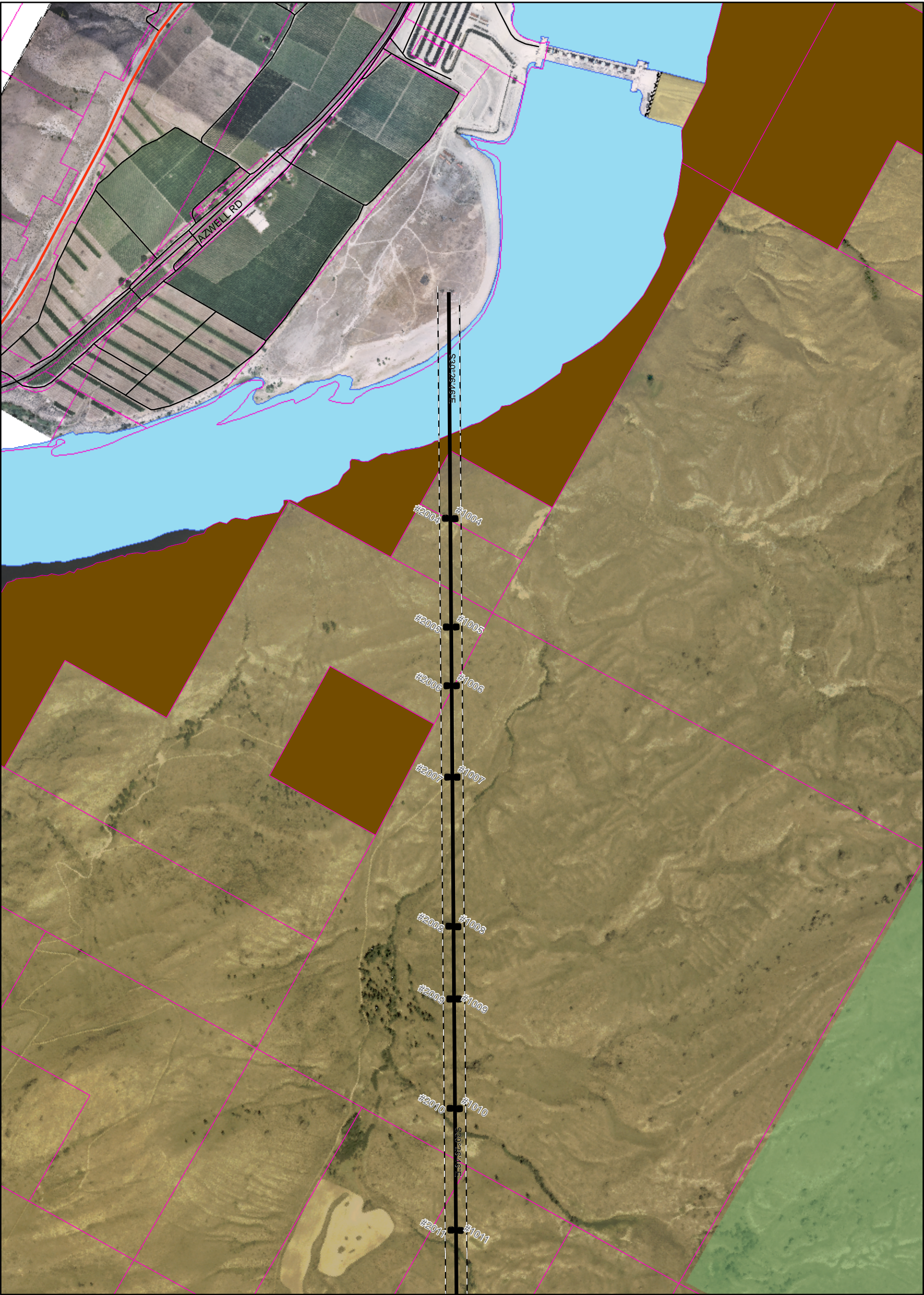

S:\Data\EARS\WellsProject\TractsDatabase\GIS\MapBooks\230kV Line\230kV\_Mapbook.mxd Map Rev\pt02\020006

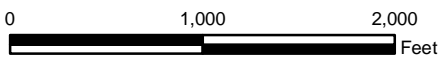

Data Sources: County boundaries and waterbodies from Department of Ecology. Roads and parcels from Douglas and Chelan counties. MPL and DNR Managed Lands from Washington Dept. of Natural Resources.

This map is for information purposes. Data were compiled from multiple sources. The data sources do not guarantee these data are accurate or complete. There may have been updates to the data since the publication of this map. The locations of all features shown are approximate.

- Explanation
- TOWERS
  - STATE ROUTES
  - ROADS
  - 230 kV LINE
  - RIGHT OF WAY
  - PARCELS
  - DNR MANAGED LANDS
  - US BLM
  - Washington State Parks

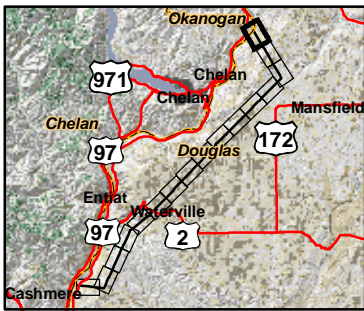

230 kV Line

Sheet 1 of 16





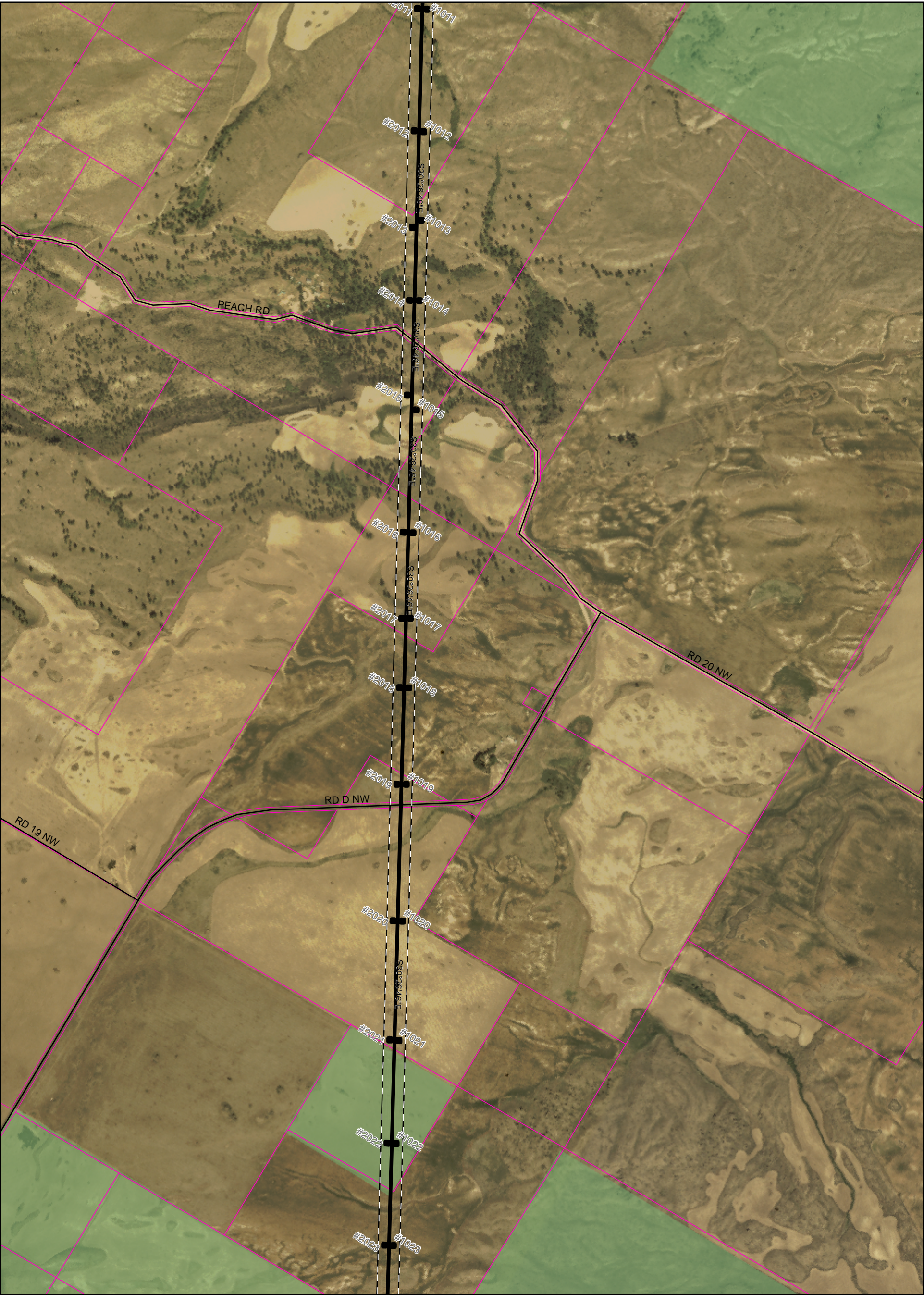

S:\Data\EARS\WellsProject\TractsDatabase\GIS\MapBooks\230kV Line\230kV\_Mapbook.mxd Map Rev 02/02/2006

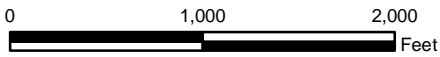

Data Sources: County boundaries and waterbodies from Department of Ecology. Roads and parcels from Douglas and Chelan counties. MPL and DNR Managed Lands from Washington Dept. of Natural Resources.

This map is for information purposes. Data were compiled from multiple sources. The data sources do not guarantee these data are accurate or complete. There may have been updates to the data since the publication of this map. The locations of all features shown are approximate.

- Explanation
- TOWERS
  - STATE ROUTES
  - ROADS
  - 230 kV LINE
  - RIGHT OF WAY
  - PARCELS
  - DNR MANAGED LANDS
  - US BLM
  - Washington State Parks

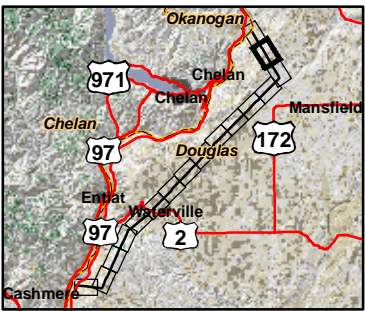

230 kV Line

Sheet 2 of 16







S:\Data\EARS\WellsProjectTractsDatabase\GIS\MapBooks\230kV Line\230kV\_Mapbook.mxd Map Rev#p07.02006

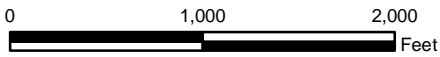

Data Sources: County boundaries and waterbodies from Department of Ecology. Roads and parcels from Douglas and Chelan counties. MPL and DNR Managed Lands from Washington Dept. of Natural Resources.

This map is for information purposes. Data were compiled from multiple sources. The data sources do not guarantee these data are accurate or complete. There may have been updates to the data since the publication of this map. The locations of all features shown are approximate.

Explanation

- TOWERS
- STATE ROUTES
- ROADS
- 230 kV LINE
- RIGHT OF WAY
- PARCELS
- DNR MANAGED LANDS
- US BLM
- Washington State Parks

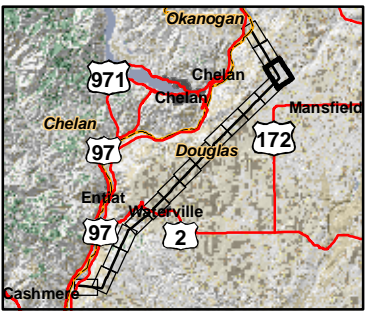

230 kV Line

Sheet 3 of 16





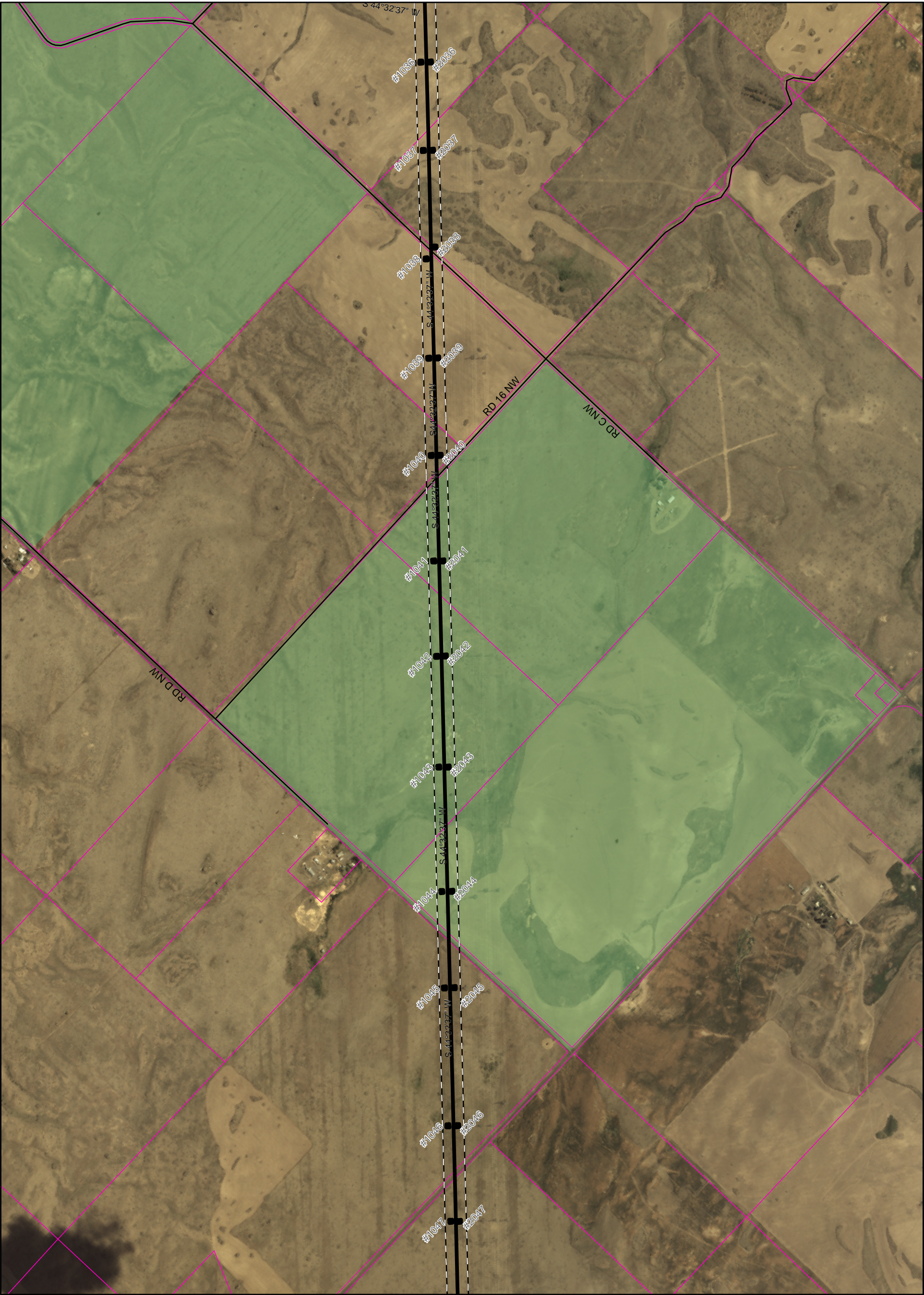

S:\Data\EARS\WellsProjectTractsDatabase\GIS\MapBooks\230kV Line\230kV\_Mapbook.mxd Map Rev#07/08006

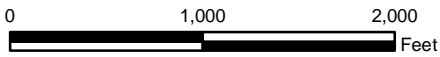

Data Sources: County boundaries and waterbodies from Department of Ecology. Roads and parcels from Douglas and Chelan counties. MPL and DNR Managed Lands from Washington Dept. of Natural Resources.

This map is for information purposes. Data were compiled from multiple sources. The data sources do not guarantee these data are accurate or complete. There may have been updates to the data since the publication of this map. The locations of all features shown are approximate.

- Explanation
- TOWERS
  - STATE ROUTES
  - ROADS
  - 230 kV LINE
  - RIGHT OF WAY
  - PARCELS
  - DNR MANAGED LANDS
  - US BLM
  - Washington State Parks

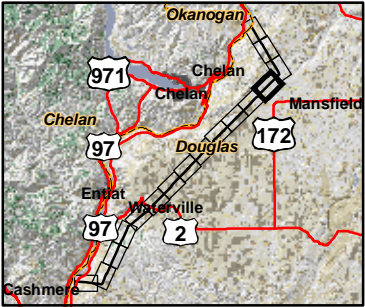

230 kV Line

Sheet 4 of 16





S:\Data\EARS\WellsProjectTractsDatabase\GIS\MapBooks\230kV Line\230kV\_Mapbook.mxd Map Rev 02/02/2006

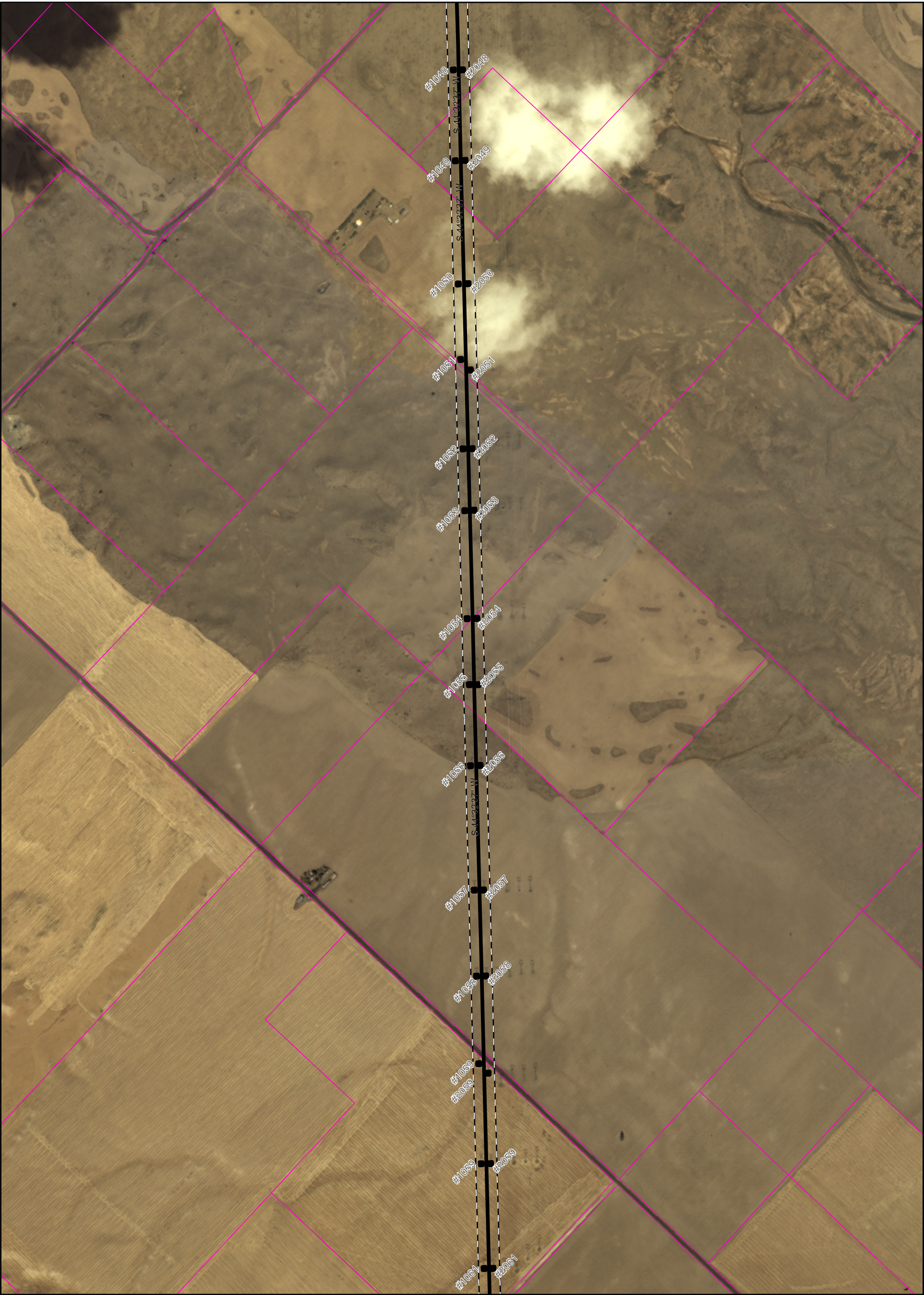

01,0002,000

Feet

Data Souces: County boundaries and waterbodies from Department of Ecology. Roads and parcels from Douglas and Chelan counties. MPL and DNR Managed Lands from Washington Dept. of Natural Resources.

This map is for information purposes. Data were compiled from multiple sources. The data sources do not guarantee these data are accurate or complete. There may have been updates to the data since the publication of this map.

The locations of all features shown are approximate.

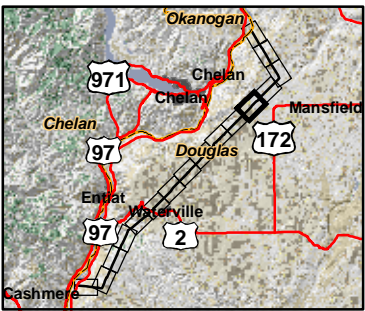

**Explanation**

- TOWERS
- STATE ROUTES
- ROADS
- 230 kV LINE
- RIGHT OF WAY
- PARCELS
- DNR MANAGED LANDS
- US BLM
- Washington State Parks



230 kV Line

Sheet 5 of 16





S:\Data\EARS\WellsProjectTractsDatabase\GIS\MapBooks\230kV Line\230kV\_Mapbook.mxd Map Rev#02/020006



010002000

Feet

Data Sources: County boundaries and waterbodies from Department of Ecology. Roads and parcels from Douglas and Chelan counties. MPL and DNR Managed Lands from Washington Dept. of Natural Resources.

This map is for information purposes. Data were compiled from multiple sources. The data sources do not guarantee these data are accurate or complete. There may have been updates to the data since the publication of this map.

The locations of all features shown are approximate.

Explanation

TOWERS

STATE ROUTES

ROADS

230 kV LINE

RIGHT OF WAY

PARCELS

DNR MANAGED LANDS

US BLM

Washington State Parks

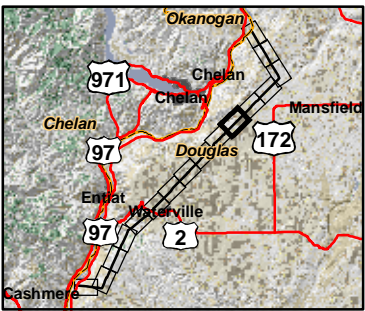

230 kV Line

Sheet 6 of 16

Douglas County

P.U.D.

GEOENGINEERS

N



Map Rev#Apr07/02006

S:\Data\EARS\WellsProjectTractsDatabase\GIS\MapBooks\230kV Line\230kV\_Mapbook.mxd

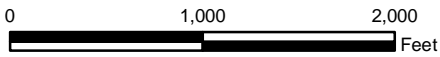

Data Sources: County boundaries and waterbodies from Department of Ecology. Roads and parcels from Douglas and Chelan counties. MPL and DNR Managed Lands from Washington Dept. of Natural Resources.

This map is for information purposes. Data were compiled from multiple sources. The data sources do not guarantee these data are accurate or complete. There may have been updates to the data since the publication of this map. The locations of all features shown are approximate.

Explanation

- TOWERS
- STATE ROUTES
- ROADS
- 230 kV LINE
- RIGHT OF WAY
- PARCELS
- DNR MANAGED LANDS
- US BLM
- Washington State Parks

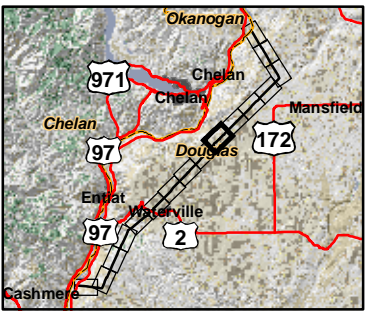

230 kV Line

Sheet 7 of 16







S:\Data\EARS\WellsProjectTractsDatabase\GIS\MapBooks\230kV Line\230kV\_Mapbook.mxd Map Rev# Apr07\020006

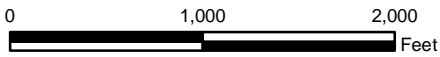

Data Sources: County boundaries and waterbodies from Department of Ecology. Roads and parcels from Douglas and Chelan counties. MPL and DNR Managed Lands from Washington Dept. of Natural Resources.

This map is for information purposes. Data were compiled from multiple sources. The data sources do not guarantee these data are accurate or complete. There may have been updates to the data since the publication of this map. The locations of all features shown are approximate.

- Explanation
- TOWERS
  - STATE ROUTES
  - ROADS
  - 230 kV LINE
  - RIGHT OF WAY
  - PARCELS
  - DNR MANAGED LANDS
  - US BLM
  - Washington State Parks

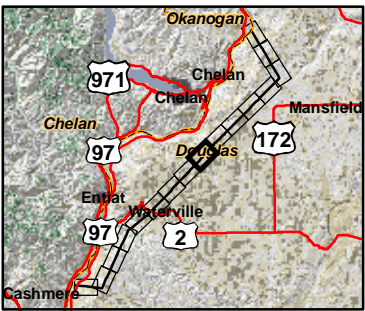

230 kV Line

Sheet 8 of 16





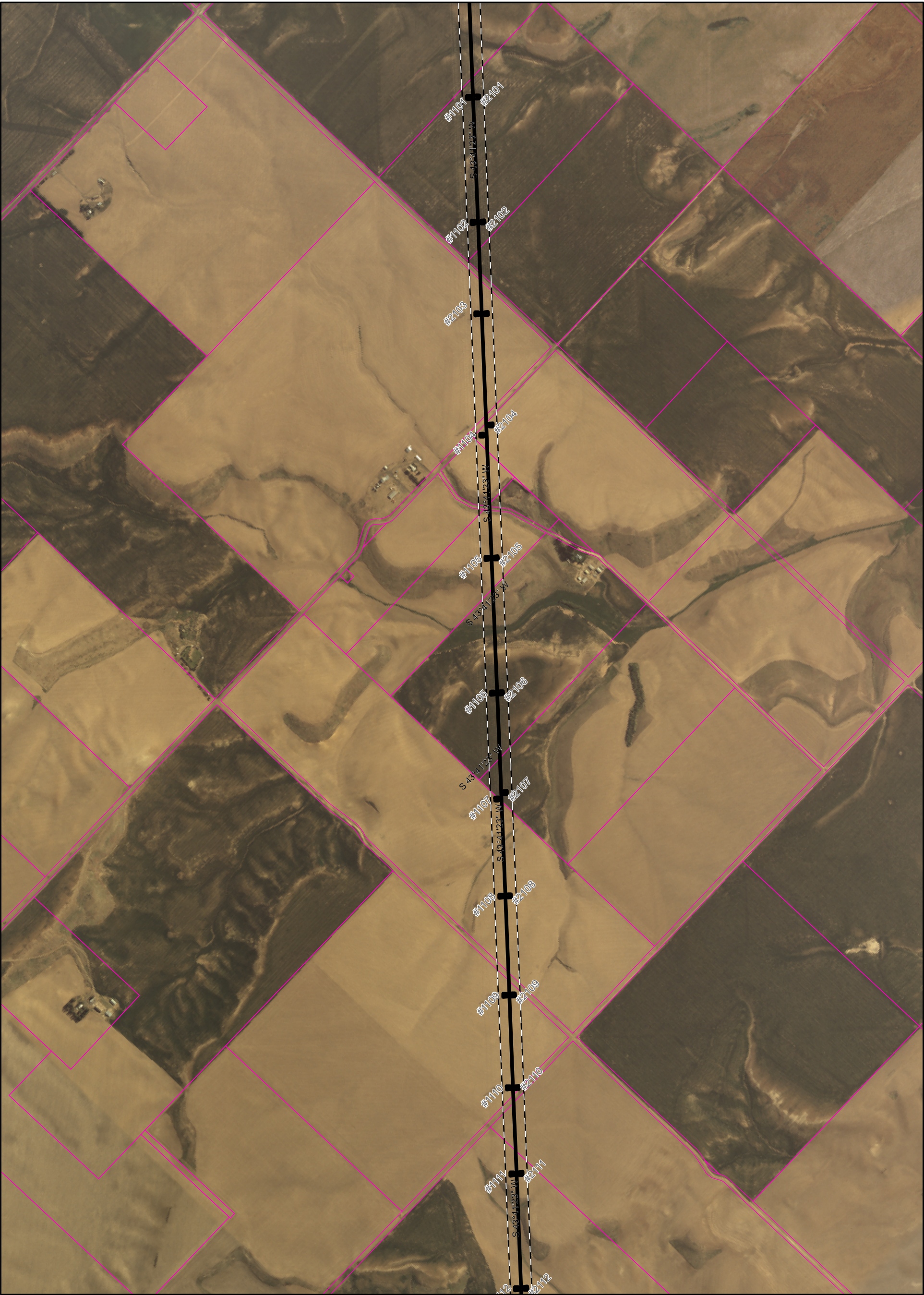

S:\Data\EARS\WellsProject\TractsDatabase\GIS\MapBooks\230kV Line\230kV\_Mapbook.mxd Map Rev 02/02/2006

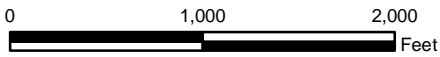

Data Sources: County boundaries and waterbodies from Department of Ecology. Roads and parcels from Douglas and Chelan counties. MPL and DNR Managed Lands from Washington Dept. of Natural Resources.

This map is for information purposes. Data were compiled from multiple sources. The data sources do not guarantee these data are accurate or complete. There may have been updates to the data since the publication of this map. The locations of all features shown are approximate.

- Explanation
- TOWERS
  - STATE ROUTES
  - ROADS
  - 230 kV LINE
  - RIGHT OF WAY
  - PARCELS
  - DNR MANAGED LANDS
  - US BLM
  - Washington State Parks

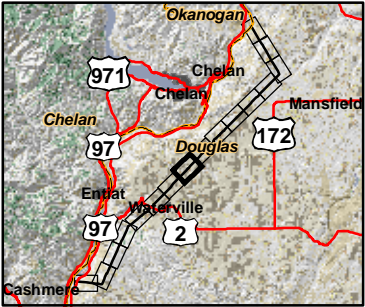

230 kV Line

Sheet 9 of 16





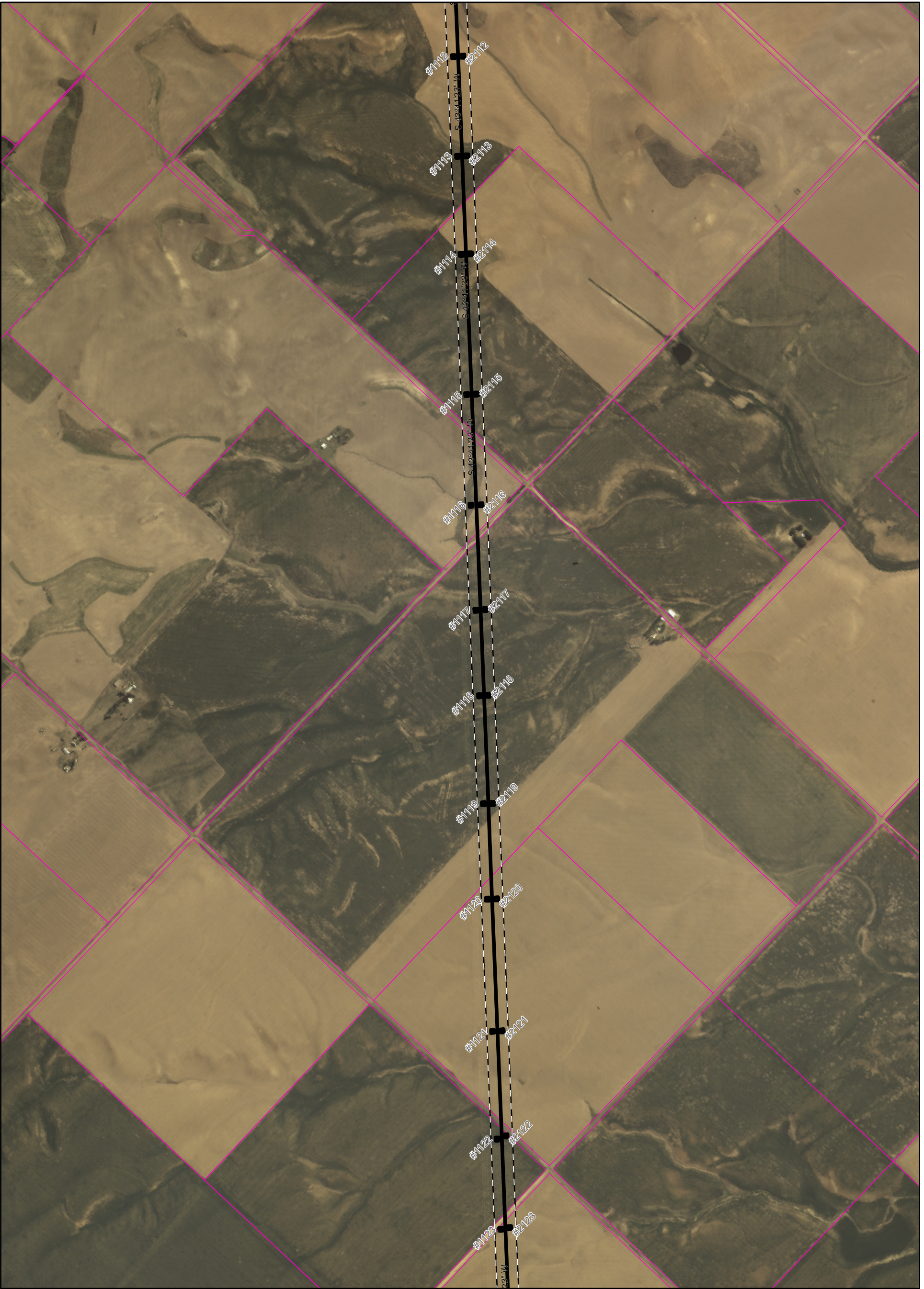

S:\Data\EARS\WellsProject\TractsDatabase\GIS\MapBooks\230kV Line\230kV\_Mapbook.mxd Map Rev#02102006

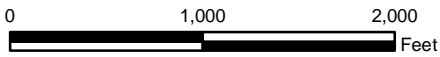

Data Sources: County boundaries and waterbodies from Department of Ecology. Roads and parcels from Douglas and Chelan counties. MPL and DNR Managed Lands from Washington Dept. of Natural Resources.

This map is for information purposes. Data were compiled from multiple sources. The data sources do not guarantee these data are accurate or complete. There may have been updates to the data since the publication of this map. The locations of all features shown are approximate.

- Explanation**
- TOWERS
  - STATE ROUTES
  - ROADS
  - 230 kV LINE
  - RIGHT OF WAY
  - PARCELS
  - DNR MANAGED LANDS
  - US BLM
  - Washington State Parks

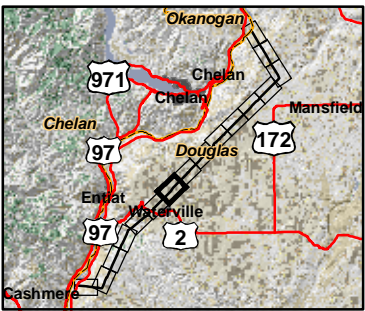

230 kV Line

Sheet 10 of 16







S:\Data\EARS\WellsProjectTractsDatabase\GIS\MapBooks\230kV Line\230kV\_Mapbook.mxd Map Rev# Apr07.020006

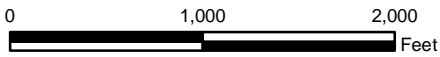

Data Sources: County boundaries and waterbodies from Department of Ecology. Roads and parcels from Douglas and Chelan counties. MPL and DNR Managed Lands from Washington Dept. of Natural Resources.

This map is for information purposes. Data were compiled from multiple sources. The data sources do not guarantee these data are accurate or complete. There may have been updates to the data since the publication of this map. The locations of all features shown are approximate.

- Explanation
- TOWERS
  - STATE ROUTES
  - ROADS
  - 230 kV LINE
  - RIGHT OF WAY
  - PARCELS
  - DNR MANAGED LANDS
  - US BLM
  - Washington State Parks

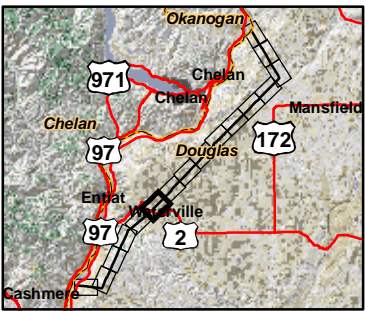

230 kV Line

Sheet 11 of 16





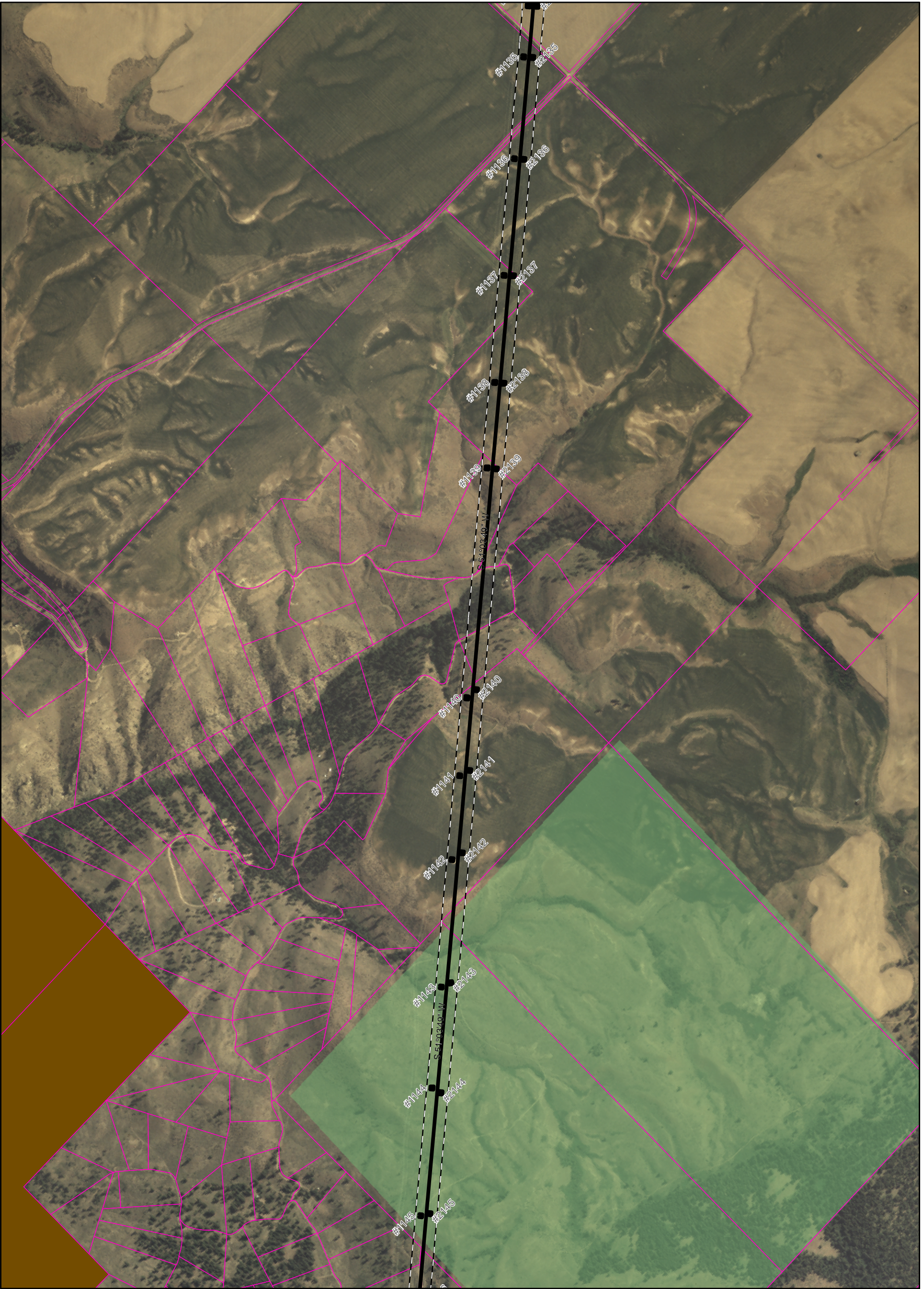

S:\Data\EARS\WellsProjectTractsDatabase\GIS\MapBooks\230kV Line\230kV\_Mapbook.mxd Map Rev#p07.020006

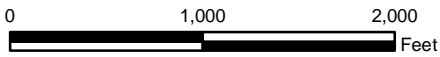

Data Sources: County boundaries and waterbodies from Department of Ecology. Roads and parcels from Douglas and Chelan counties. MPL and DNR Managed Lands from Washington Dept. of Natural Resources.

This map is for information purposes. Data were compiled from multiple sources. The data sources do not guarantee these data are accurate or complete. There may have been updates to the data since the publication of this map. The locations of all features shown are approximate.

- Explanation
- TOWERS
  - STATE ROUTES
  - ROADS
  - 230 kV LINE
  - RIGHT OF WAY
  - PARCELS
  - DNR MANAGED LANDS
  - US BLM
  - Washington State Parks

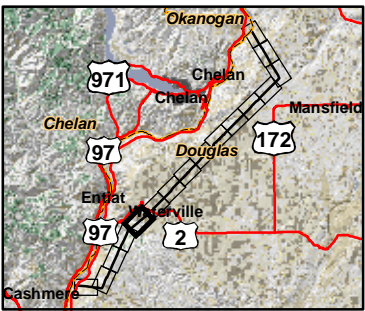

230 kV Line

Sheet 12 of 16





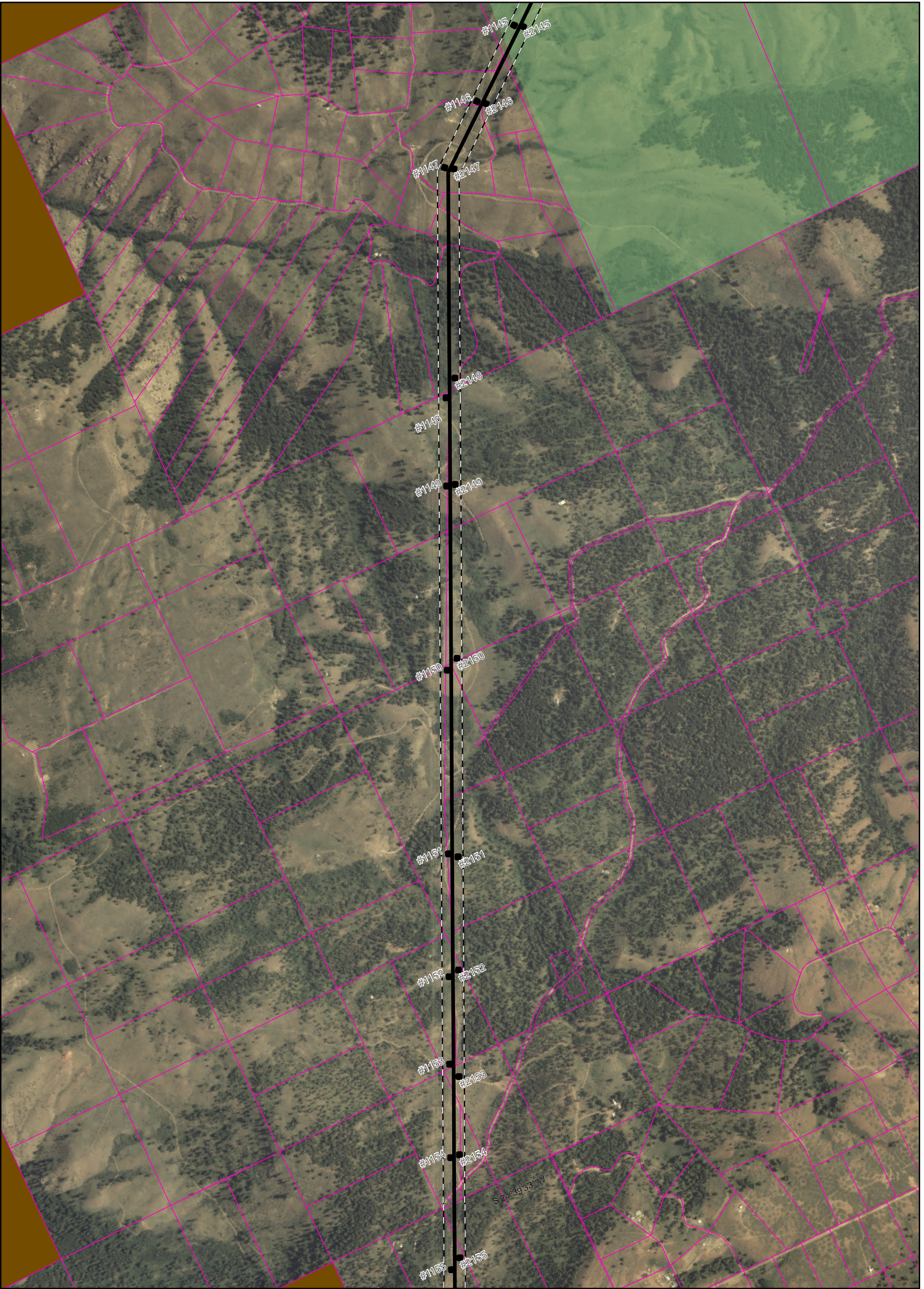

S:\Data\EARS\WellsProjectTractsDatabase\GIS\MapBooks\230kV Line\230kV\_Mapbook.mxd Map Rev#07/02006

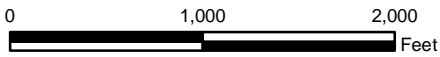

Data Sources: County boundaries and waterbodies from Department of Ecology. Roads and parcels from Douglas and Chelan counties. MPL and DNR Managed Lands from Washington Dept. of Natural Resources.

This map is for information purposes. Data were compiled from multiple sources. The data sources do not guarantee these data are accurate or complete. There may have been updates to the data since the publication of this map. The locations of all features shown are approximate.

- Explanation
- TOWERS
  - STATE ROUTES
  - ROADS
  - 230 kV LINE
  - RIGHT OF WAY
  - PARCELS
  - DNR MANAGED LANDS
  - US BLM
  - Washington State Parks

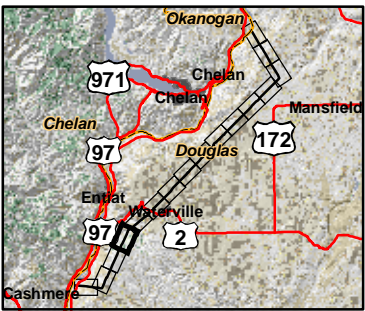

230 kV Line

Sheet 13 of 16





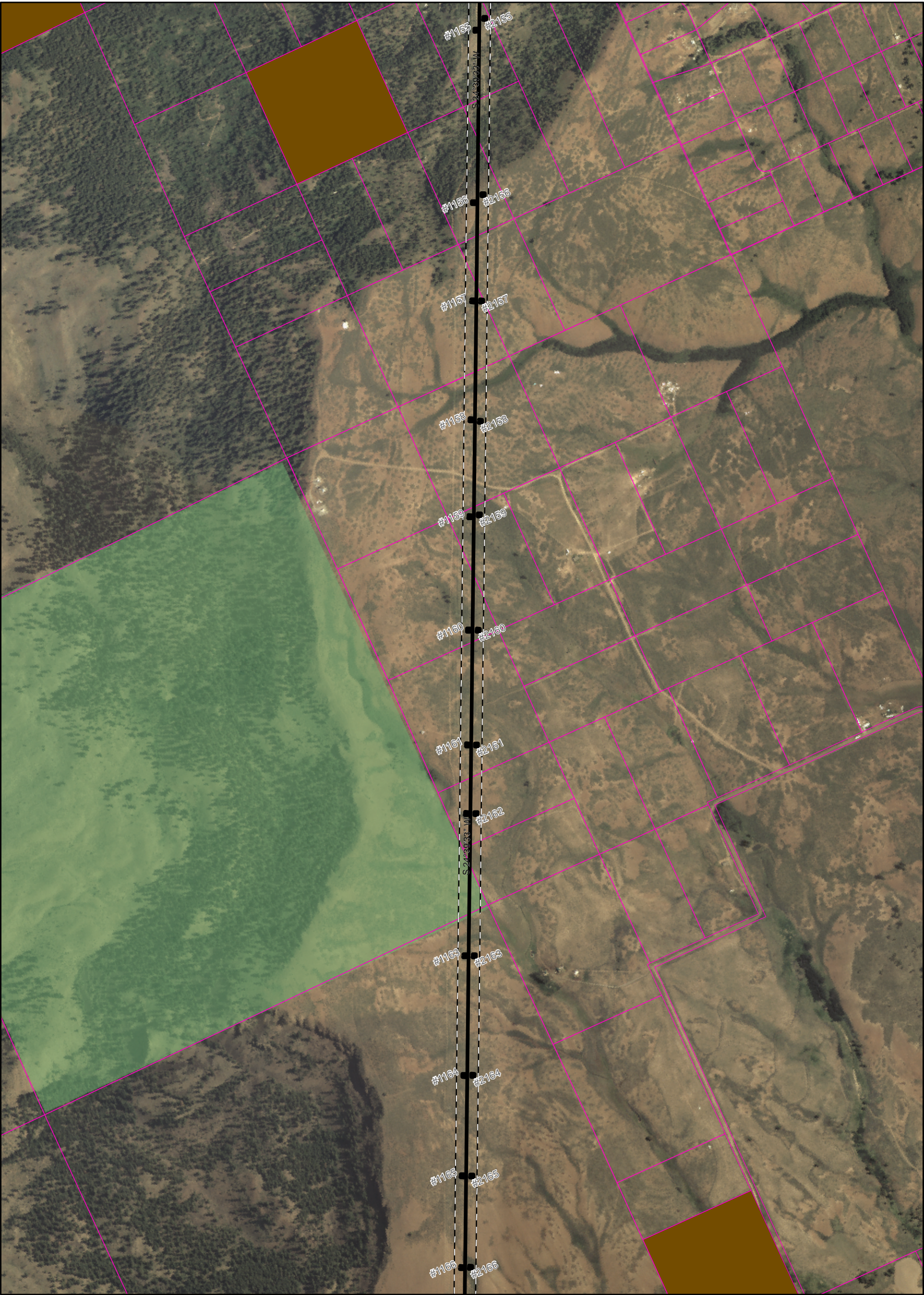

S:\Data\EARS\WellsProjectTractsDatabase\GIS\MapBooks\230kV Line\230kV\_Mapbook.mxd Map Rev#07/020006

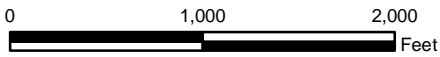

Data Sources: County boundaries and waterbodies from Department of Ecology. Roads and parcels from Douglas and Chelan counties. MPL and DNR Managed Lands from Washington Dept. of Natural Resources.

This map is for information purposes. Data were compiled from multiple sources. The data sources do not guarantee these data are accurate or complete. There may have been updates to the data since the publication of this map. The locations of all features shown are approximate.

Explanation

- TOWERS
- STATE ROUTES
- ROADS
- 230 kV LINE
- RIGHT OF WAY
- PARCELS
- DNR MANAGED LANDS
- US BLM
- Washington State Parks

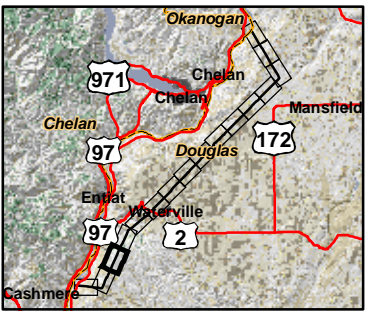

230 kV Line

Sheet 14 of 16





Map Rev#p07.02006

S:\Data\EARS\WellsProjectTractsDatabase\GIS\MapBooks\230kV Line\230kV\_Mapbook.mxd

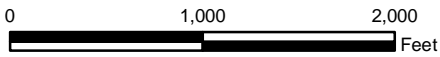
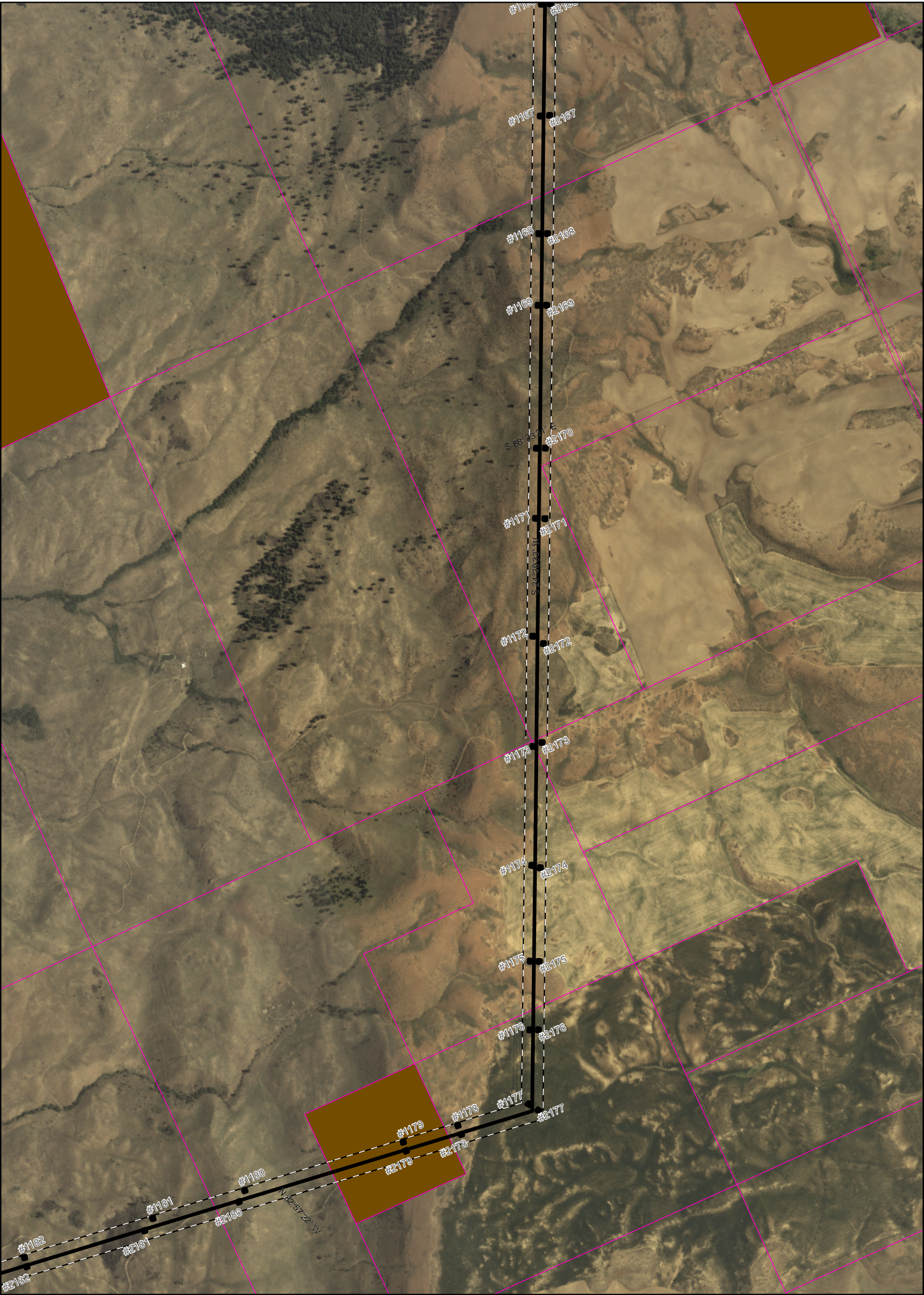

Data Sources: County boundaries and waterbodies from Department of Ecology. Roads and parcels from Douglas and Chelan counties. MPL and DNR Managed Lands from Washington Dept. of Natural Resources.

This map is for information purposes. Data were compiled from multiple sources. The data sources do not guarantee these data are accurate or complete. There may have been updates to the data since the publication of this map. The locations of all features shown are approximate.

- Explanation
- TOWERS
  - STATE ROUTES
  - ROADS
  - 230 kV LINE
  - RIGHT OF WAY
  - PARCELS
  - DNR MANAGED LANDS
  - US BLM
  - Washington State Parks

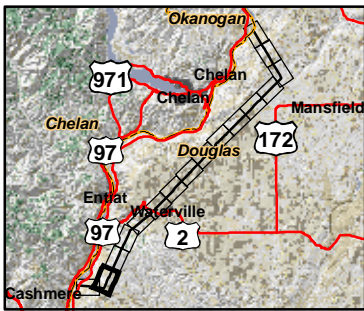

230 kV Line

Sheet 15 of 16





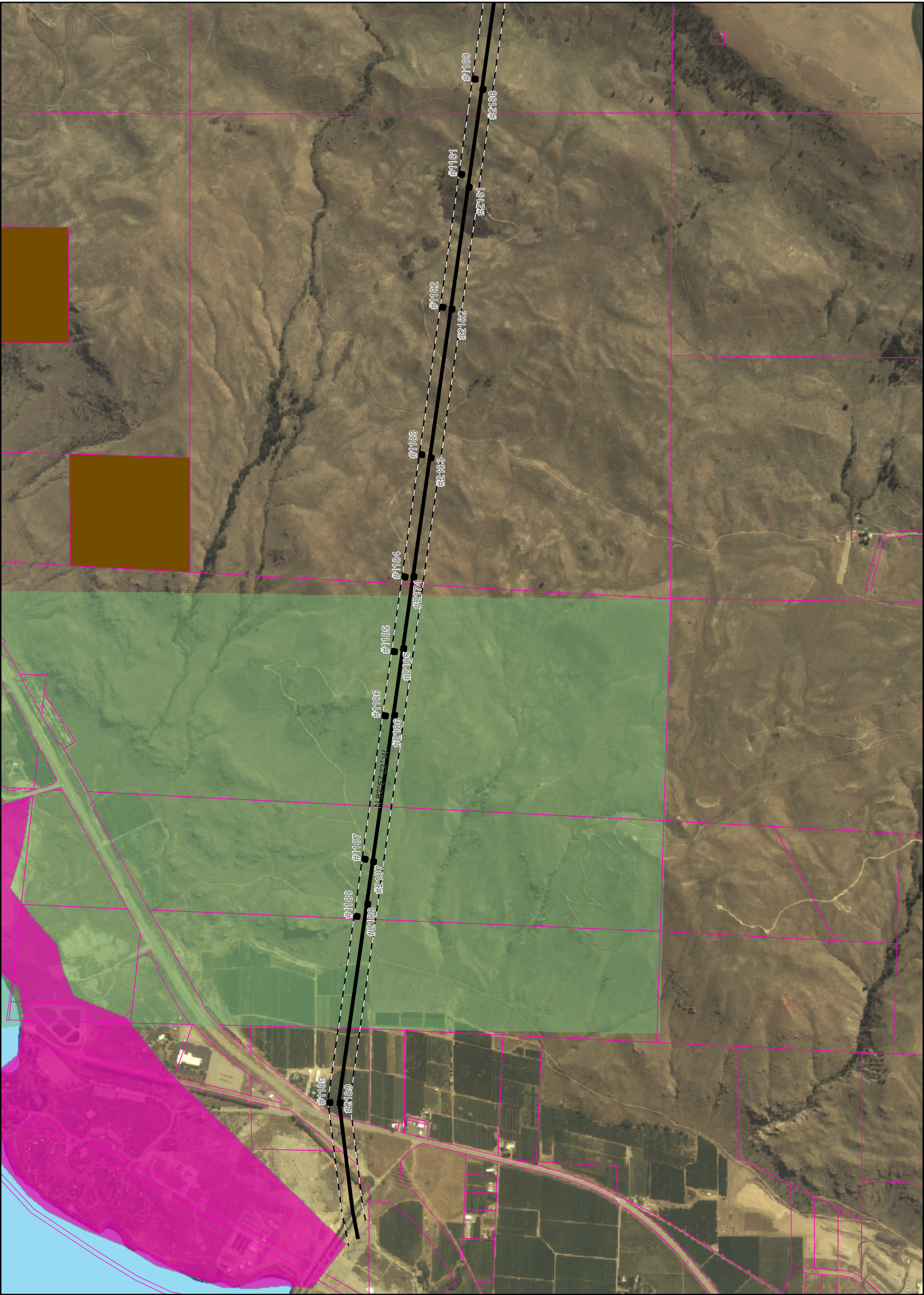

S: Data/EARS/WellsProjectTractsDatabase/GIS/MapBooks/230kV Line/230kV\_Mapbook.mxd Map Rev#Apr07/020006

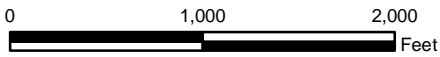

Data Sources: County boundaries and waterbodies from Department of Ecology. Roads and parcels from Douglas and Chelan counties. MPL and DNR Managed Lands from Washington Dept. of Natural Resources.

This map is for information purposes. Data were compiled from multiple sources. The data sources do not guarantee these data are accurate or complete. There may have been updates to the data since the publication of this map. The locations of all features shown are approximate.

- Explanation
- TOWERS
  - STATE ROUTES
  - ROADS
  - 230 kV LINE
  - RIGHT OF WAY
  - PARCELS
  - DNR MANAGED LANDS
  - US BLM
  - Washington State Parks

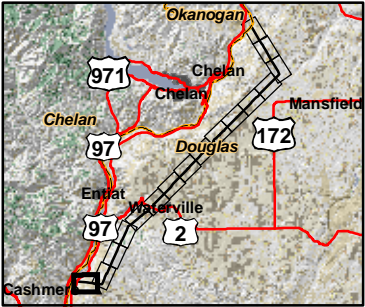

230 kV Line

Sheet 16 of 16

